



Estd : 1989
NCISM College Code : AYU0153
MUHS College Code : 3401

NAAC ACCREDITED WITH B++, NABH & ISO 21001:2018 CERTIFIED

छत्रपती शाहू महाराज शिक्षण संस्था संचलित

आयुर्वेद महाविद्यालय व रुग्णालय

CHHATRAPATI SHAHU MAHARAJ SHIKSHAN SANSTHA'S

AYURVED MAHAVIDYALAYA & RUGNALAYA

(Recognized by National Commission for Indian System of Medicine, Ministry of AYUSH, Govt. of India, New Delhi & Affiliated to Maharashtra University of Health Sciences, Nashik.)



SWASTHAVRITTA EVAM YOGA PROJECT

NAME OF DEPARTMENT: SWASTHAVRITTA EVAM YOGA

INCHARGE OF PROJECT: DR. V. N. Puri

DATE OF COMMENCEMENT: 2023-2024

TITLE PROJECT: MUSCLES WITH THEIR ATTACHMENTS & ROLE IN YOGASANAS

PROJECT DESCRIPTION:

Introduction:

This project aimed to enhance students' knowledge about muscle attachments and their role in Yogasan. In this project, 100 students were divided into 20 groups and each group consisted of 4 students working on specific Yogasan and its muscle attachments. The ultimate goal was to enhance the knowledge of anatomical principles in understanding the beneficial effects of practicing Yogasana.

Methodology:

1. Group Formation: The 100 students were divided into 20 equal groups based on their interests and academic backgrounds. This ensured that each group consisted of individuals with complementary skills and knowledge.
2. Independent Research Projects: Each group was assigned a specific Asan. The students were required to gather information related to that particular Asan in classical texts as well as research papers about the posture and benefits of Asan. Collect the information about Yoga Anatomy and muscle attachment related to that Asan. They were encouraged to arrange, compile and demonstrate this information along with the benefits of Yogasan in different organs.
3. Regular group discussions were held to monitor the progress of individual projects and provide guidance where needed. Each group also had the opportunity to present their findings at the end of the project.



Areshmulla

Principal

Address : Kanchanwadi, Paithan Road, Chhatrapati Sambhajinagar- 431 011. (महाराष्ट्र) कांचनवाडी, पैठण रोड, आयुर्वेद महाविद्यालय व रुग्णालय (एम.एस.)

Tel.: (0240) 2379248, 26464, 2379248 Fax : (0240) 26464

Email : principal@csmsayurved.com, principal@ayurveda@gmail.com, Website : www.csmsayurved.com



Estd : 1989
NCISM College Code : AYU0153
MUHS College Code : 3401

NAAC ACCREDITED WITH B++, NABH & ISO 21001:2018 CERTIFIED

छत्रपती शाहू महाराज शिक्षण संस्था संचलित

आयुर्वेद महाविद्यालय व रुग्णालय

CHHATRAPATI SHAHU MAHARAJ SHIKSHAN SANSTHA'S

AYURVED MAHAVIDYALAYA & RUGNALAYA

(Recognized by National Commission for Indian System of Medicine, Ministry of AYUSH, Govt. of India, New Delhi & Affiliated to Maharashtra University of Health Sciences, Nashik.)



Results and Outcomes:

1. Enhanced Knowledge of Yogaasan and muscle attachment
2. Knows about Yoga Anatomy
3. To increase the clinical approach towards Yogasan

Conclusion:

This project not only contributed to the academic growth of the students but also upgraded their knowledge about Yogasan and Yoga anatomy with clinical approach.

PROJECT INCHARGE:

Dr. V. N. Puri (Hod & Professor; Dept. Swasthavritta and Yoga)

HOD

DEPT. OF SWASTHAVRITTA EVAM YOGA

H.O.D. & Professor
Dept. of Swasthavritta Evam Yoga
Chhatrapati Shahu Maharaj Shikshan Sanstha's
Ayurved Mahavidyalaya & Rugnalaya,
Kanchanwadi, Chhatrapati Sambhajinagar

Principal
Chhatrapati Shahu Maharaj Shikshan Sanstha's
Ayurved Mahavidyalaya & Rugnalaya,
Kanchanwadi, Chhatrapati Sambhajinagar.





Estd : 1989
NCISM College Code : AYU0153
MUHS College Code : 3401

NAAC ACCREDITED WITH B++, NABH & ISO 21001:2018 CERTIFIED

छत्रपती शाहू महाराज शिक्षण संस्था संचालित

आयुर्वेद महाविद्यालय व रुग्णालय

CHHATRAPATI SHAHU MAHARAJ SHIKSHAN SANSTHA'S

AYURVED MAHAVIDYALAYA & RUGNALAYA

(Recognized by National Commission for Indian System of Medicine, Ministry of AYUSH, Govt. of India, New Delhi & Affiliated to Maharashtra University of Health Sciences, Nashik.)



List of students

Sr. No.	Name of Student	आसन
1	Achwale Mansi Rajkumar	ताडासन
2	Adhav Udaysinha Rajabhau	ताडासन
3	Akkar Vaishnavi Suresh	ताडासन
4	Ambekar Sohelayan Salimoddin	ताडासन
5	Bansode Akash Chandrakant	त्रिकोणासन
6	Bhagwat Tejas Narayan	त्रिकोणासन
7	Bhalerao Dhanashri Sham	त्रिकोणासन
8	Bhavar Vaishnavi Vishnu	त्रिकोणासन
9	Bhutekar Aravind Bhagwat	गरुडासन
10	Borade Pratiksha Dnyanoba	गरुडासन
11	Chaudhari Jayshri Mohan	गरुडासन
12	Chavan Harshada Bhanudas	गरुडासन
13	Chavan Kuldeep Ajabrao	पादहस्तासन
14	Chavan Madhumita Kailas	पादहस्तासन
15	Chavan Saurabh Yashawant	पादहस्तासन
16	Chavan Shraddha Chandrabhan	पादहस्तासन
17	Chiddarwar Srikanth Nandkishor	चक्रासन
18	Chinchane Shreyash Shankar	चक्रासन
19	Deshmukh Shivraj Bhausahab	चक्रासन
20	Dhatrak Vyankatesh Madhukar	चक्रासन
21	Dhule Akash Madhukar	उष्ट्रासन
22	Diwate Surbhi Laxmikant	उष्ट्रासन
23	Doiphode Vishal Vishnu	उष्ट्रासन
24	Dugale Dhanashree Udhavrao	उष्ट्रासन
25	Eklare Rohan Bhanudas	पद्मासन
26	Game Vaishnavi Gangadharrao	पद्मासन
27	Ganpurkar Pooja Rambhau	पद्मासन



Ashwini

Principal

Chhatrapati Shahu Maharaj Shikshan Sanstha's
Ayurved Mahavidyalaya & Rugnalaya,
Kanchanwadi, Chhatrapati Sambhajnagar.

Address : Kanchanwadi, Paithan Road, Chhatrapati Sambhajnagar- 431 011. (M.S.) कांचनवाडी, पैठण रोड, छत्रपती संभाजीनगर - ४३१ ०११ (एम.एस.)

Tel.: (0240) 2379248, 2646464, 2379035 Fax : (0240) 2646222.

Email : principal@csmsayurved.com, principalcsmsayu@gmail.com, Website : www.csmsayurved.com



Estd : 1989
NCISM College Code : AYU0153
MUHS College Code : 3401

NAAC ACCREDITED WITH B++, NABH & ISO 21001:2018 CERTIFIED

छत्रपती शाहू महाराज शिक्षण संस्था संचालित

आयुर्वेद महाविद्यालय व रुग्णालय

CHHATRAPATI SHAHU MAHARAJ SHIKSHAN SANSTHA'S

AYURVED MAHAVIDYALAYA & RUGNALAYA

(Recognized by National Commission for Indian System of Medicine, Ministry of AYUSH, Govt. of India, New Delhi & Affiliated to Maharashtra University of Health Sciences, Nashik.)



28	Iratkar Tanvi Sanjay	पद्मासन
29	Jadhao Aditya Santosh	स्वस्तिकासन
30	Jadhav Poonam Sudhakar	स्वस्तिकासन
31	Jondhale Siddhant Bhujangrao	स्वस्तिकासन
32	Kakde Vijay Gangadhar	स्वस्तिकासन
33	Kanade Kartik Kishor	वज्रासन
34	Kanure Pallavi Madhav	वज्रासन
35	Kendre Pooja Madhavrao	वज्रासन
36	Kendre Vaishnavi Dilip	वज्रासन
37	Khadke Shubham Kautik	भद्रासन
38	Khambalkar Vaishnavi Suresh	भद्रासन
39	Kharat Bhakti Raghunath	भद्रासन
40	Khatib Muzna Fatema Mohammed Nayeemoddin	भद्रासन
41	Khod Rutuj Rajesh	वृक्षासन
42	Kolhe Shreeniwas Dipak	वृक्षासन
43	Kumre Shrutik Shamrao	वृक्षासन
44	Lahane Mukund Raghuvir	वृक्षासन
45	Laye Vijay Chatrabhuj	अर्धमत्संद्रासन
46	Lonikar Nikita Narayan	अर्धमत्संद्रासन
47	Lovhade Aarti Sanjivkumar	अर्धमत्संद्रासन
48	Mapari Dhanashree Dnyanba	अर्धमत्संद्रासन
49	Mohammed Noman Haji Ali	गोमुखासन
50	More Apeksha Dharmendra	गोमुखासन
51	Mote Divya Vyankatrao	गोमुखासन
52	Muley Atharva Arun	गोमुखासन
53	Mulherkar Mandar Sandeep	पश्चिमोत्तानासन
54	Munde Amarkumar Ashokrao	पश्चिमोत्तानासन
55	Mundhe Gopal Eknath	पश्चिमोत्तानासन
56	Muneshwar Rasika Suresh	पश्चिमोत्तानासन
57	Naik Kiran Narsingrao	सर्वांगासन



[Handwritten Signature]

Principal

Chhatrapati Shahu Maharaj Shikshan Sanstha
Ayurved Mahavidyalaya & Rugnalaya,
Kanchanwadi, Chhatrapati Sambhajinagar.



Estd : 1989
NCISM College Code : AYU0153
MUHS College Code : 3401

NAAC ACCREDITED WITH B++, NABH & ISO 21001:2018 CERTIFIED

छत्रपती शाहू महाराज शिक्षण संस्था संचालित

आयुर्वेद महाविद्यालय व रुग्णालय

CHHATRAPATI SHAHU MAHARAJ SHIKSHAN SANSTHA'S

AYURVED MAHAVIDYALAYA & RUGNALAYA

(Recognized by National Commission for Indian System of Medicine, Ministry of AYUSH, Govt. of India, New Delhi & Affiliated to Maharashtra University of Health Sciences, Nashik.)



58	Nardele Priyanka Rameshwar	सर्वागासन
59	Narwade Vaishnavi Gorkhnath	सर्वागासन
60	Nikam Kiran Dnyaneshwar	सर्वागासन
61	Nilgar Supriya Ashok	पवन मुक्तासन
62	Nimbhore Vaishnavi Rameshwar	पवन मुक्तासन
63	Padale Shital Narayan	पवन मुक्तासन
64	Pandey Nishant Arun	पवन मुक्तासन
65	Patil Rushikesh Avinash	हलासन
66	Patil Sarang Balu	हलासन
67	Patil Shweta Raju	हलासन
68	Prakale Vaishnavi Bhagwan	हलासन
69	Puri Santoshi Nagesh	मत्स्यासन
70	Rakshe Radha Bhagwat	मत्स्यासन
71	Randave Vishwajeet Vitthalrao	मत्स्यासन
72	Rathod Pratiksha Devidas	मत्स्यासन
73	Raut Suraj Pandurang	शवासन
74	Salunke Nalini Rajkumar	शवासन
75	Salve Pratik H	शवासन
76	Sangle Ganesh Kundlik	शवासन
77	Shaikh Ashpak Nashir	भुजंगासन
78	Shaikh Moij Barkat	भुजंगासन
79	Sharma Arjun Vijay	भुजंगासन
80	Shelake Sanskruti Satish	भुजंगासन
81	Shelke Anjali Sonaji	शलभासन
82	Shinde Nandini Pratap	शलभासन
83	Shirke Pratik Parmeshwar	शलभासन
84	Sonavane Chaitali Anil	शलभासन
85	Sonawane Vrushali Sachin	धनुरासन
86	Sontakke Rohan Rajiv	धनुरासन
87	Suryawanshi Mahesh Madhukar	धनुरासन



[Signature]
Principal

Chhatrapati Shahu Maharaj Shikshan Sanstha's
Ayurved Mahavidyalaya & Rugnalaya,
Kanchanwadi, Chhatrapati Sambhajinagar.

Address : Kanchanwadi, Paithan Road, Chhatrapati Sambhajinagar- 431 011. (M.S.) काचनवाडी, पैठण रोड, छत्रपती संभाजीनगर - ४३१ ०११ (एम.एस.)

Tel.: (0240) 2379248, 2646464, 2379035 Fax : (0240) 2646222.

Email : principal@csmsayurved.com, principalcsmsayu@gmail.com, Website : www.csmsayurved.com



Estd : 1989
NCISM College Code : AYU0153
MUHS College Code : 3401

NAAC ACCREDITED WITH B++, NABH & ISO 21001:2018 CERTIFIED

छत्रपती शाहू महाराज शिक्षण संस्था संचलित

आयुर्वेद महाविद्यालय व रुग्णालय

CHHATRAPATI SHAHU MAHARAJ SHIKSHAN SANSTHA'S

AYURVED MAHAVIDYALAYA & RUGNALAYA

(Recognized by National Commission for Indian System of Medicine, Ministry of AYUSH, Govt. of India, New Delhi & Affiliated to Maharashtra University of Health Sciences, Nashik.)



88	Tambat Priti Raju	धनुरासन
89	Tarpe Akash Gangadhar	मकरासन
90	Tayde Nitin Raghunath	मकरासन
91	Thakare Nitin Sanjay	मकरासन
92	Wadhai Arnav Liladhar	मकरासन
93	Waghmare Manmanth Eknath	नौकासन
94	Yenge Ankita Madhavrao	नौकासन
95	Yeshke Renuka Sanjayappa	नौकासन
96	Yewale Mahesh Balnath	नौकासन
97	Zagade Shraddha Narayan	शीर्षासन
98	Zarika Vishnukanth Subhashrao	शीर्षासन
99	Zirpe Anjali Surendra	शीर्षासन
100	Zudpe Vishal Ramrao	शीर्षासन

HOD

DEPT. OF SWASTHAVRITTA EVAM YOGA

H.O.D. & Professor

Dept. of Swasthavritta Evam Yoga
Chhatrapati Shahu Maharaj Shikshan Sanstha's
Ayurved Mahavidyalaya & Rugnalaya,
Kanchanwadi, Chhatrapati Sambhajinagar.

Principal

Chhatrapati Shahu Maharaj Shikshan Sanstha's
Ayurved Mahavidyalaya & Rugnalaya,
Kanchanwadi, Chhatrapati Sambhajinagar.



Address : Kanchanwadi, Paithan Road, Chhatrapati Sambhajinagar- 431 011. (M.S.) कांचनवाडी, पैठण रोड, छत्रपती संभाजीनगर - ४३१ ०११ (एम.एस.)

Tel.: (0240) 2379248, 2646464, 2379035 Fax : (0240) 2646222.

Email : principal@csmsayurved.com, principalcsmsayu@gmail.com, Website : www.csmsayurved.com



Estd : 1989
NCISM College Code : AYU0153
MUHS College Code : 3401

NAAC ACCREDITED WITH B++, NABH & ISO 21001:2018 CERTIFIED

छत्रपती शाहू महाराज शिक्षण संस्था संचलित

आयुर्वेद महाविद्यालय व रुग्णालय

CHHATRAPATI SHAHU MAHARAJ SHIKSHAN SANSTHA'S

AYURVED MAHAVIDYALAYA & RUGNALAYA

(Recognized by National Commission for Indian System of Medicine, Ministry of AYUSH, Govt. of India, New Delhi & Affiliated to Maharashtra University of Health Sciences, Nashik.)



Rognidan Innovation Project

Name of dept. – Rognidan Vikruti Vigyan Department

Project Incharge – Dr. Amale D.J. (Professor & H.O.D. Rognidan Dept.)

Project Guided By – Dr. Amale D J

Dr. Deshmukh A M

Dr. Dharmadhikari B D

Dr. Gaikwad M D

Dr. Rahul Surnar P

Date of commencement – 2023-24

Title of project – 3D-Model Project - Pathology

Project description –

Aim- To develop innovative approach & Integrated approach of Rognidan Avum Vikruti Vigyan Subject in students in Modern Science point of view. This increases their interest in the subject and promotes creativity and innovation.

Preparation - In our Rognidan Avum Vikruti Vigyan Department we ask students to innovate in syllabus. Students collect data from various websites, books, journals, research papers. We also ask to submit their data serially in group, which enhances their team work

Material used – Colour paper, Colour pen, colour clay, cardboard, POP, Playwood, Project paper, Thermacol

Procedure – Students collect data of their allotted topic and verify it from Teaching staff...then it is finalized in hard copy.

HOD

Rognidan Vikruti Vigyan Department

H.O.D. & Professor
Dept. of Rognidan Vikruti Vigyan
Chhatrapati Shahu Maharaj Shikshan Sanstha's
Ayurved Mahavidyalaya & Rugnalaya,
Kanchanwadi, Chhatrapati Sambhajinagar.

Address : Kanchanwadi, Paithan Road, Chhatrapati Sambhajinagar- 431 011. (M.S.) कांचनवाडी, पैठण रोड, छत्रपती संभाजीनगर - ४३१ ०११ (एम.एस.)

Tel.: (0240) 2379248, 2646464, 2379035 Fax : (0240) 2646222.

Email : principal@csmsayurved.com, principalcsmsayu@gmail.com, Website : www.csmsayurved.com



NAAC ACCREDITED WITH B++, NABH & ISO 21001:2018 CERTIFIED

छत्रपती शाहू महाराज शिक्षण संस्था संचालित

आयुर्वेद महाविद्यालय व रुग्णालय

CHHATRAPATI SHAHU MAHARAJ SHIKSHAN SANSTHA'S

AYURVED MAHAVIDYALAYA & RUGNALAYA

(Recognized by National Commission for Indian System of Medicine, Ministry of AYUSH, Govt. of India, New Delhi & Affiliated to Maharashtra University of Health Sciences, Nashik.)



Amle Batch 3D-Model Project List

Group	Roll No.	Name of the Student	Topic	Guide
Group 'A'	1	Amle Anushka Badrinarayan	Phagocytosis	Dr.Amale D.J
	2	Badhe Sakshi Shashikant		
	3	Bele Mohini Parbatrao		
	4	Belkunde Aarti Munnu		
	5	Bhardwaj Himanshu		
	6	Bhavasara Shradha Vijay		
	7	Buktare Nikita Suresh		
	8	Chakor Yuvraj Santoshrao		
	9	Chaudhari Pranjal Kiran		
	10	Dabhade Komal Bajirao		
	11	Dale Nikita Uddhav		
	12	Dange Shruti Rameshrao		
	13	Darje Mayur Subhash		
	14	Deokar Arati Anil		
	15	Deshmukh Radhika		
	16	Deshmukh Vikram		
	17	Dhamne Neha Yogesh		
	18	Dindkar Dhiraj Dattatray		
	19	Dive Omkar Gorakh		
	20	Dongare Snehal Suresh		
Group 'B'	21	Dorle Shivam Angad	Cellular Adaptations	Dr.Deshmukh A.M
	22	Dubale Dhanshri Appasaheb		
	23	Gangawane Ratnadip Sanjay		
	24	Gaurshetti Vaishnavi		
	25	Gavhane Gayatri Hanuman		
	26	Gonarkar Vinay Suryakant		
	27	Hiwale Diksha Ashok		
	28	Hoke Sakshi Sanjayrao		
	29	Jadhao Shital Vithoba		
	30	Jadhao Snehal Vasant		
	31	Jadhav Bharti Vijay		
	32	Jadhav Nikita Dhondiba		
	33	Jadhav Riya Santosh		
	34	Jadhav Suraj Vijay		
	35	Jadhav Vaishnavi Sumant		

H.O.D

Rognidan Avum Vikruti Vidnyan
H.O.D. & Professor
Dept. of Rognidan Evum Vikruti Vigyan
Chhatrapati Shahu Maharaj Shikshan Sanstha's
Ayurved Mahavidyalaya & Rugnalaya,
Kanchanwadi, Chhatrapati Sambhajinagar,



Estd : 1989
NCISM College Code : AYU0153
MUHS College Code : 3401

NAAC ACCREDITED WITH B++, NABH & ISO 21001:2018 CERTIFIED
छत्रपती शाहू महाराज शिक्षण संस्था संघटित

आयुर्वेद महाविद्यालय व रुग्णालय

CHHATRAPATI SHAHU MAHARAJ SHIKSHAN SANSTHA'S

AYURVED MAHAVIDYALAYA & RUGNALAYA

(Recognized by National Commission for Indian System of Medicine, Ministry of AYUSH, Govt. of India, New Delhi & Affiliated to Maharashtra University of Health Sciences, Nashik.)



	36	Jagtap Jayshree Vilas		
	37	Jagtap Ravindra Babasaheb		
	38	Jaju Vishnu Nareshkumar		
	39	Jamgade Tejas Gajanan		
	40	Jaybhay Vaishnavi Indrajit		
Group 'C'	41	Kadam Satish Sugrav	Normal and Cancerous Cells	Dr.Dharmadhikari B.D
	42	Kakad Rutuja Rameshwar		
	43	Karhale Priyanka Babanrao		
	44	Kasture Rutuja Sangmeshwar		
	45	Kharade Prachi Ravindra		
	46	Korde Swapnaja Kusheb		
	47	Kunjar Vaibhavi Abasaheb		
	48	Londhe Kunal Satish		
	49	Madake Dhananjay Dattatray		
	50	Mane Mohini Mohan		
	51	Mane Vishal Tukaram		
	52	Mindhar Ganesh Uddhav		
	53	Mokle Vaishnavi Balajirao		
	54	Munde Mahadev Barikrao		
	55	Naiknaware Megha Bhaskar		
	56	Neharkar Pratik Balasaheb		
	57	Pable Kalpakta Vijay		
	58	Pakhare Priti Digambar		
	59	Pansare Rutuja Rajendra		
	60	Patil Khushi Kantilal		
Group 'D'	61	Patil Priyanka Prashant	Apoptosis	Dr.Gaikwad M.D
	62	Patil Tejas Vijay		
	63	Pawar Rushikesh Bharat		
	64	Pawde Ankita Angad		
	65	Pimpale Yadav Uttamrao		
	66	Pimpalwadkar Om Arun		
	67	Praghanmor Shreya Santosh		
	68	Puri Narendra Laxman		
	69	Qureshi Bushra Bilal Ahmed		
	70	Qureshi Saba Parveen Mahemood		
	71	Ramane Rucha Vishnu		
	72	Rathod Suresh Ramesh		

H.O.D.
H.O.D. & Professor
Rognidan Avunm Vignyan
Dept. of Rognidan Vignyan
Chhatrapati Shahu Maharaj Shikshan Sanstha's
Ayurved Mahavidyalaya & Rugnalaya,
Kanchanwadi, Chhatrapati Sambhaji Nagar.



Estd : 1989
NCISM College Code : AYU0153
MUHS College Code : 3401

NAAC ACCREDITED WITH B++, NABH & ISO 21001:2018 CERTIFIED

छत्रपती शाहू महाराज शिक्षण संस्था संचलित

आयुर्वेद महाविद्यालय व रुग्णालय

CHHATRAPATI SHAHU MAHARAJ SHIKSHAN SANSTHA'S

AYURVED MAHAVIDYALAYA & RUGNALAYA

(Recognized by National Commission for Indian System of Medicine, Ministry of AYUSH, Govt. of India, New Delhi & Affiliated to Maharashtra University of Health Sciences, Nashik.)



	73	Raut Datta Ramdas		
	74	Rohadkar Vaibhav Santoshappa		
	75	Sadawarte Adarsh Gajanan		
	76	Sajid Akhtar Mohammed Shahid		
	77	Saknure Shruti Sambhaji		
	78	Salunke Soham Arjun		
	79	Sanober Firdous Abdul Razzaque		
	80	Sayyad Gous Matin		
Group 'E'			Soldiers(Cells) of Immune System	Dr.Surnar R.P
	81	Sayyeda Munazza Sayyed Usman A		
	82	Shaikh Fariha Midhat Shaikh R.		
	83	Shaikh Maiwish Ahemad		
	84	Shaikh Shahabaz Gafar		
	85	Shaikh Summaiyya Kadir		
	86	Shaikh Zaid Ajaz		
	87	Shembale Vaishnavi Bhagwanrao		
	88	Shinde Dipti Shamsunder		
	89	Shinde Madhuri Balaji		
	90	Singare Arjun Subhash		
	91	Sonawane Anuja Uddhav		
	92	Tambade Dnyaneshwari Fulchand		
	93	Thombre Shital Prabhakar		
	94	Vanarase Rutuja Rameshwar		
	95	Wagh Aditya Ganesh		
	96	Wani Shruti Sudhir		
	97	Wankhede Akanksha Ganesh		
	98	Zare Geeta Hanmantrao		
	99	Zol Vinayak Sudhakar		

H.O.D

Rognidan Avum Vikruti Vidnyan
H.O.D. & Professor
Dept. of Rognidan Evum Vikruti Vigyan
Chhatrapati Shahu Maharaj Shikshan Sanstha's
Ayurved Mahavidyalaya & Rugnalaya,
Kanchanwadi, Chhatrapati Sambhajinagar.

ION
PLASIA

Neke Sakshi S.
Jadhav Shikha V.
Jadhav Nehal S.

Jyotip Ravindra B.
Jyoti Vishu V.
S. Manode Tejash B.
S. Nay. Vaishnavi S.

Dr. Sharmadharakar Sir
Dr. Gayakwad Meera
Dr. Surkar Sir

CELLULAR ADAPTATION

HYPERTROPHY
Increase in size of cells

ATROPHY
Decrease in number and size of cells

METAPLASIA
Transformation of one cell type into another.

HYPERPLASIA
Increase in number of cells

DYSPLASIA
Abnormal development of cells

Physiological

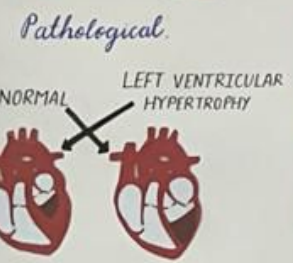
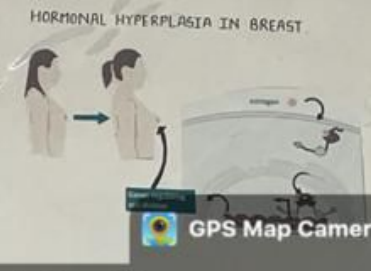

Aurangabad, MH, India
Kanchanwadi, Aurangabad, 431005, MH, India
Lat 19.832798, Long 75.288310
03/19/2024 09:59 AM GMT+05:30
Note : Captured by GPS Map Camera

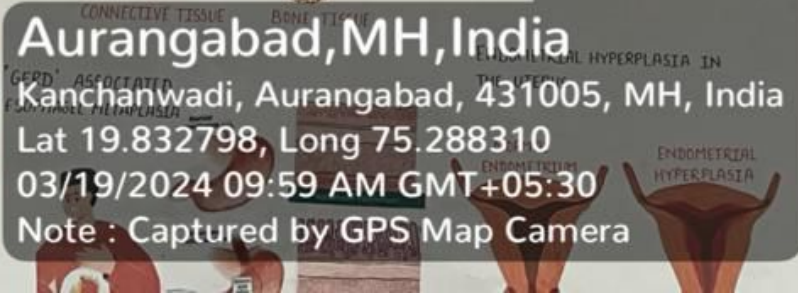

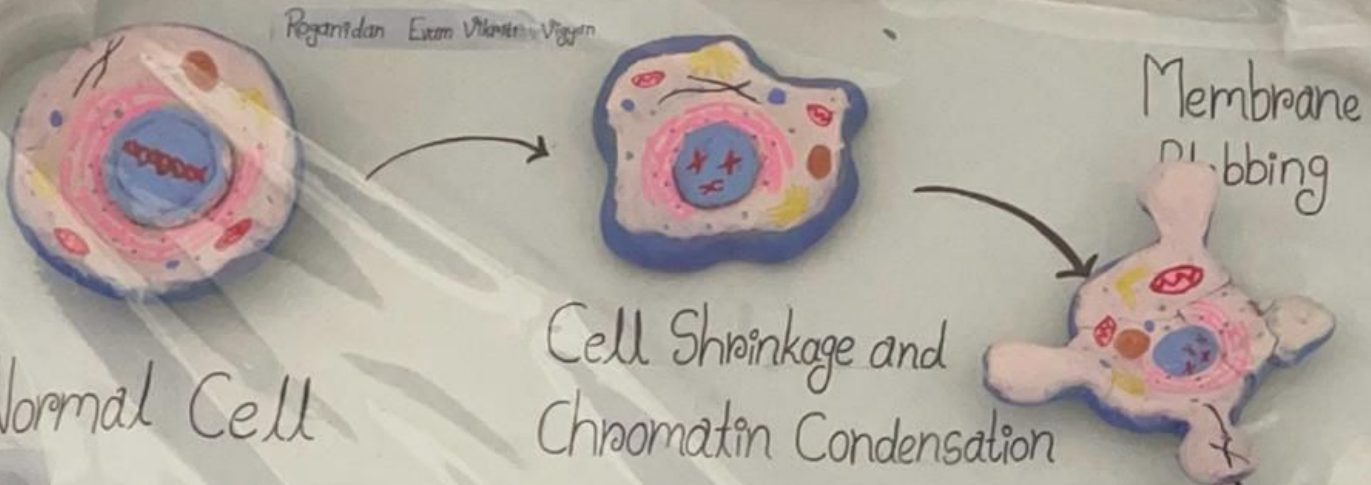

CELL APOPTOSIS

Guided by:

- Dr. Amal Mishra
- Dr. Debnishu
- Dr. Chandrajit
- Dr. Gaurav
- Dr. Suraj

Group: CS 10 80

1. Anjali	11. Anshu
2. Arjun	12. Arshad
3. Arshad	13. Arshad
4. Arshad	14. Arshad
5. Arshad	15. Arshad
6. Arshad	16. Arshad
7. Arshad	17. Arshad
8. Arshad	18. Arshad
9. Arshad	19. Arshad
10. Arshad	20. Arshad

Lysis of apoptotic bodies



GPS Map Camera

Aurangabad, MH, India
 Kanchanwadi, Aurangabad, 431005, MH, India
 Lat 19.832798, Long 75.288310
 03/19/2024 09:59 AM GMT+05:30
 Note : Captured by GPS Map Camera



CANCER CELL

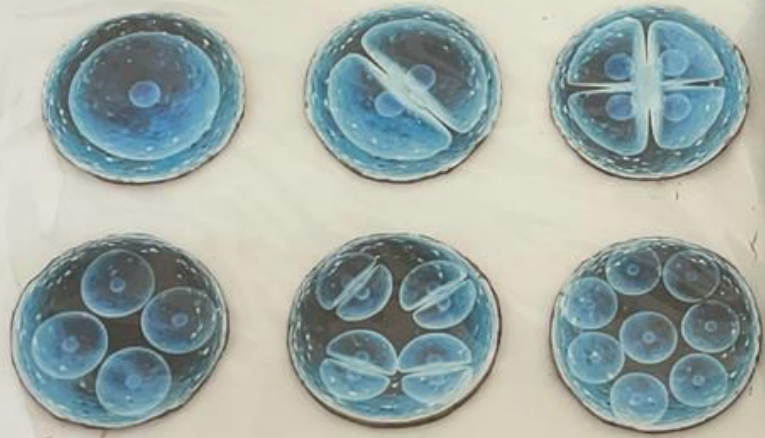

Process of Cancer Development

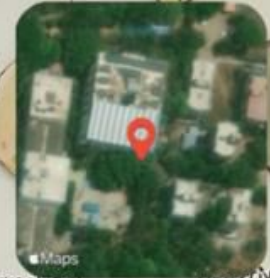

Normal cell

Cancer cell



GPS Map Camera

Aurangabad, MH, India
Kanchanwadi, Aurangabad, 431005, MH, India
Lat 19.832887, Long 75.288666
03/19/2024 10:00 AM GMT+05:30
Note : Captured by GPS Map Camera

Guided by-
 Dr. Amle Mam
 Dr. Surnar Sir
 Dr. Gaikwad Mam
 Dr. Deshmukh Sir
 Dr. Dharmadhikari Sir



Zaid Shaikh
 Fariha Shaikh
 Dipati Shinde
 Akanksha Wankhed
 Vaishnavi Shembale
 Madhuri Shinde
 Dnyaneshwar Tembra
 Shital Thombre
 Rutuja Vanarase
 Shruti Wani
 Shahabaz Shaikh
 Arjun Singare
 Hemmayi Shaikh
 Aditya Wagh
 Geeta Zare
 Vinayak Zole
 Anuja Sonawane
 Munazza Sayyad
 Matiwish Shaikh

THE INNATE IMMUNE SYSTEM

THE ADAPTIVE IMMUNE SYSTEM

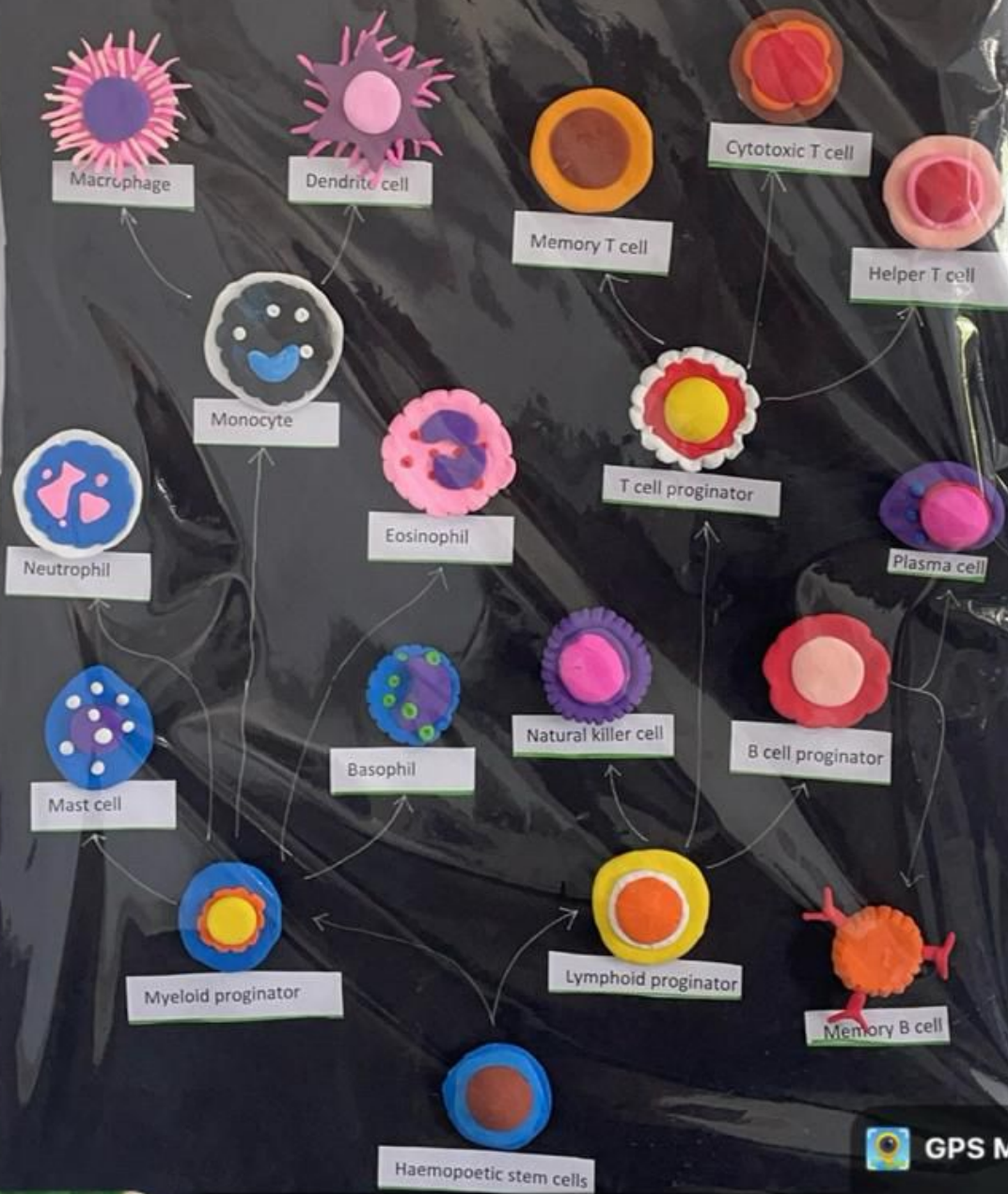

GPS Map Camera



Aurangabad, MH, India
 Kanchanwadi, Aurangabad, 431005, MH, India
 Lat 19.832899, Long 75.288649
 03/19/2024 10:00 AM GMT+05:30
 Note : Captured by GPS Map Camera

PHAGOCYTOSIS

ANTIGEN

PHAGOSOME

LYSOSOME

ANTIGEN RESIDUE

ANTIGEN

PHAGOSOME

LYSOSOME

ANTIGEN

PHAGOSOME

MACROPHAGE

LYSOSOME



CELLULAR ADAPTATION



HYPERTROPHY



METAPLASIA



NORMAL



HYPERPLASIA



ATROPHY

- Cell
- Nucleus
- Lysosome
- Mitochondria
- Golgi Apparatus
- Ribosome
- Centrosome
- Endoplasmic reticulum



Aurangabad, MH, India

Kanchanwadi, Aurangabad, 431005, MH, India

Lat 19.832798, Long 75.288310

03/19/2024 09:59 AM GMT+05:30

Note : Captured by GPS Map Camera

HYPERTROPHY
Increase in size of cells

Physiological

NORMAL



MUSCULAR HYPERTROPHY



Pathological

NORMAL



LEFT VENTRICLE HYPERTROPHY





Estd : 1989
NCISM College Code : AYU0153
MUHS College Code : 3401

NAAC ACCREDITED WITH B++, NABH & ISO 21001:2018 CERTIFIED
छत्रपती शाहू महाराज शिक्षण संस्था संचलित

आयुर्वेद महाविद्यालय व रुग्णालय

CHHATRAPATI SHAHU MAHARAJ SHIKSHAN SANSTHA'S
AYURVED MAHAVIDYALAYA & RUGNALAYA

(Recognized by National Commission for Indian System of Medicine, Ministry of AYUSH,
Govt. of India, New Delhi & Affiliated to Maharashtra University of Health Sciences, Nashik.)



Kriya Sharir Innovation Project

Name of dept. – Kriya Sharir Department

Project Incharge – Dr. Fulse S.D. (Professor & H.O.D. Kriya Sharir Dept.)

Project Guided By – Dr. Fulse S.D.

Dr. Toshniwal M.B.

Dr. Marathe S.R.

Dr. Gaikwad G.T.

Date of commencement – 2022-23

Title of project – 3D-Model Project – Kriya Sharir

Project description –

Aim- To develop innovative approach & Integrated approach of Kriya Sharir Subject in Modern Science point of view. This increases their interest in the subject and promotes creativity and innovation.

Preparation - In our Kriya Sharir Department we ask students to innovate in syllabus.

Students collect data from various websites, books, journals, research papers. We also ask to submit their data serially in group, which enhances their team work

Material used – Colour paper, Colour pen, colour clay, cardboard, POP, Plywood, Project paper, Thermacol

Procedure – Students collect data of their allotted topic and verify it from Teaching staff...then it is finalized in hard copy.

HOD

Kriya Sharir Department

H.O.D. & PROFESSOR
Dept. of Kriya Sharir

Chhatrapati Shahu Maharaj Shikshan Sanstha's
Ayurved Mahavidyalaya & Rugnalaya
Kanchanwadi, Chhatrapati Sambhajinagar





std : 1989
illege Code : AYU0153
College Code : 3401

NAAC ACCREDITED WITH B++, NABH & ISO 21001:2018 CERTIFIED

छत्रपती शाहू महाराज शिक्षण संस्था संचालित

आयुर्वेद महाविद्यालय व रुग्णालय

CHHATRAPATI SHAHU MAHARAJ SHIKSHAN SANSTHA'S

AYURVED MAHAVIDYALAYA & RUGNALAYA

(Recognized by National Commission for Indian System of Medicine, Ministry of AYUSH,
Govt. of India, New Delhi & Affiliated to Maharashtra University of Health Sciences, Nashik.)



APOTIKAR BATCH 2022-23 : 3D- MODEL PROJECT LIST

GROUP	ROLL NO	TOPIC	Guided By
A	1-25	DHATUPOSHAN NYAY	DR. FULSE S.D.
B	26-50	MENSTRUAL CYCLE	DR. TOSHNIWAL M.B.
C	51-75	DOSHA STHAN	DR. MARATHE S.R.
D	76-100	CELL STRUCTURE	DR. GAIKWAD G.T.

ROLL NO	NAME OF STUDENT	TOPIC NAME
1.	APOTIKAR JAYESH GAJANAN	DHATUPOSHAN NYAY
2.	BADGUJAR ADITYA BALU	
3.	BAGUL SHUBHANGI ARVIND	
4.	BAWASKAR MONIKA DATTATRAY	
5.	BHANDWALKAR YASH BHARATRAO	
6.	BIHANI SHATAKSHI SHAILESH	
7.	BODKE SHANTANU BHAGWANRAO	
8.	CHAKKAR SANDHYA DILIP	
9.	CHALAK KANCHAN VITTHAL	
10.	CHAVAN NILKANTH BHIMA	
11.	CHAVAN PRATIK RAOSAHEB	
12.	CHAVAN TANVI SUBHASH	
13.	CHOUDHARI PRATIKSHA SADANAND	
14.	DAHATONDE POOJA DAMODAR	
15.	DAVKAR GAURI YASHWANT	
16.	DEBADWAR KRISHNA CHANDRAKANT	
17.	DESHMUKH SHRUTI DHANAJI	
18.	GADHAVE VAIBHAV DATTARAO	
19.	GAIKWAD SHUBHAM EKNATH	
20.	GARJE GOKUL BABASAHEB	
21.	GAVANE ANIRUDHA DATTATRAYA	
22.	GAWALI YASHWANTI SUNIL	
23.	GAYKE ANJALI DADARAO	
24.	GAYKE SAPANA ARUN	

Address : Kanchanwadi, Palthan Road, Chhatrapati Sambhajnagar- 431 011. (M.S.) कांचनवाडी, पैठण रोड, छत्रपती संभाजीनगर - ४३१ ०११ (एम.एस.)
Tel.: (0240) 2379248, 2646464, 2379035 Fax : (0240) 2646222.

Email : principal@csmsayurved.com, principalcsmsayu@gmail.com, Website : www.csmsayurved.com



Estd : 1989
M College Code : AYU0153
JHS College Code : 3401

NAAC ACCREDITED WITH B++, NABH & ISO 21001:2018 CERTIFIED

छत्रपती शाहू महाराज शिक्षण संस्था संचलित

आयुर्वेद महाविद्यालय व रुग्णालय

CHHATRAPATI SHAHU MAHARAJ SHIKSHAN SANSTHA'S

AYURVED MAHAVIDYALAYA & RUGNALAYA

(Recognized by National Commission for Indian System of Medicine, Ministry of AYUSH, Govt. of India, New Delhi & Affiliated to Maharashtra University of Health Sciences, Nashik.)



30.	HINGE GAURAV LAHURAO
31.	ITHAPE SIDDHANT SANJAY
32.	JADHAV DARSHAN PREMSING
33.	JADHAV RUKMANGAD EKNATH
34.	JANGAME TRUPTI ARUN
35.	JAYBHAYE ARTI SUDAM
36.	JOGADE SAKSHI MAHADEV
37.	KADAM PRATIKSHA GANGADHAR
38.	KALE SAYALI VINOD
39.	KANSE PRATIKSHA POPAT
40.	KATKADE PANDIT BALAJI
41.	KATMORE PARTH RAJKUMAR
42.	KENDRE GAYATRI MOTIRAM
43.	KHAN AAMENA TAHREEM MUJEEB AHMED
44.	KHAN NAAZ PARVEEN NIHAL KHAN
45.	KHARAT MANOJ KHANDERAO
46.	KHATIK MOHD JUNED MOHD IQBAL
47.	KHATUN SHAVINAZ
48.	KHOLE ROHIT NARAYAN
49.	KORE KARTIK PANDHARINATH
50.	KUWAR RAJ MAHENDRA
51.	LOKHANDE GOPAL MADHUKAR
52.	LOMATE SAKSHI KISHAN
53.	MAHADULE MAYURI KANHAIYALAL
54.	MALE SHRADDHA SAMARTH
55.	MANPUTRE SAURABH SANTOSH
56.	MAPARI SANIKA RAVINDRA
57.	MASKE UTKARSH VINOD
58.	MOHAMMAD HANZALA JAVED AHMED
59.	MORE GAYATRI VIJAYKUMAR
60.	MULGIR NIRAJ VISHVANATH
61.	MUNDE PAYAL PRAMOD
62.	MUNESHWAR PRERNA BHIMRAO
63.	MUTKULE ANIKET GAJANAN
64.	NABEELA FIRDAUS ABDUL HABIB

DOSHA STHAN

Address : Kanchanwadi, Palthan Road, Chhatrapati Sambhajinagar- 431 011. (M.S.) कांचनवाडी, पैठण रोड, छत्रपती संभाजीनगर - ४३१ ०११ (एम.एस.)
Tel.: (0240) 2379248, 2646464, 2379035 Fax : (0240) 2646222.

Email : principal@csmsayurved.com, principalcsmsayu@gmail.com, Website : www.csmsayurved.com



Scanned with OKEN Scanner



Estd : 1989
NCISM College Code : AYU0153
MUHS College Code : 3401

NAAC ACCREDITED WITH B++, NABH & ISO 21001:2018 CERTIFIED

छत्रपती शाहू महाराज शिक्षण संस्था संचलित

आयुर्वेद महाविद्यालय व रुग्णालय

CHHATRAPATI SHAHU MAHARAJ SHIKSHAN SANSTHA'S

AYURVED MAHAVIDYALAYA & RUGNALAYA

(Recognized by National Commission for Indian System of Medicine, Ministry of AYUSH, Govt. of India, New Delhi & Affiliated to Maharashtra University of Health Sciences, Nashik.)



65.	NALAVADE SHRAVANI SUHAS		
66.	NAWALE ASMITA PRALHAD		
67.	PAREKAR SANIKA VILAS		
68.	PATIL AJAY KAILAS		
69.	PATIL ATHARVA SHASHIKANT		
70.	PATIL PRAGATI RATNAKAR		
71.	PATIL RUCHITA SANJAYSINGH		
72.	PAWAR SULOCHANA ARUN		
73.	POKALE PRADIP ROHIDAS		
74.	PUKANE PRITI PRAKASHRAO		
75.	PUSNAKE PAWAN PANDURANG		
76.	RAJPALLU SHUBHAM VITTHAL		CELL STRUCTURE
77.	RAKHONDE PORNIMA DIGAMBAR		
78.	RATHI SHREYA MANISH		
79.	SABLE ANIKET BABASAHEB		
80.	SAHANE PALLAVI RAJARAM		
81.	SAYYED SANIYA AZIM		
82.	SHAIKH FARHANA BEGUM AMEER		
83.	SHAIKH HUMERA FATEMA ABDUL GAFFAR		
84.	SHAIKH MUSKAN AJIYODDIN		
85.	SHAIKH MUSKAN SATTAR		
86.	SHARMA DIKSHA MANIRAM		
87.	SHINDE DHAIRYASHIL VIJAY		
88.	SHINDE ROHIT NAMDEV		
89.	SOUNDANKAR VAISHNAVI GIRISHRAO		
90.	SUPEKAR ANUSHKA BABANRAO		
91.	SUSAR ABHISHEK LAXMAN		

Address : Kanchanwadi, Palthan Road, Chhatrapati Sambhajinagar- 431 011. (M.S.) कांचनवाडी, पैठण रोड, छत्रपती संभाजीनगर - ४३१ ०११ (एम.

Tel.: (0240) 2379248, 2646464, 2379035 Fax : (0240) 2646222.

Email : principal@csmsayurved.com, principalcsmsayu@gmail.com, Website : www.csmsayurved.com



Scanned with OKEN Scanner



Estd : 1989
M College Code : AYU0153
HS College Code : 3401

NAAC ACCREDITED WITH B++, NABH & ISO 21001:2018 CERTIFIED

छत्रपती शाहू महाराज शिक्षण संस्था संघलित

आयुर्वेद महाविद्यालय व रुग्णालय

CHHATRAPATI SHAHU MAHARAJ SHIKSHAN SANSTHA'S

AYURVED MAHAVIDYALAYA & RUGNALAYA

(Recognized by National Commission for Indian System of Medicine, Ministry of AYUSH, Govt. of India, New Delhi & Affiliated to Maharashtra University of Health Sciences, Nashik.)



92.	TOTADE SNEHA NARESH
93.	VARPE SWARNIL SANTOSH
94.	VIBHUTE VAIBHAV PANDURANG
95.	WAGH ADITYA SAMBHAJI
96.	WAGHMARE ANIKET KADU
97.	WANI ANAGHA VIJAY
98.	WARKAD MAHESH VISHNU
99.	ZORE PRIYANKA RAVINDRA
100.	ZOTING RENUKA AMOL

HOD

DEPT. OF KRIYA SHARIR

H.O.D. & PROFESSOR
Dept. of Kriya Sharir
Chhatrapati Shahu Maharaj Shikshan Sanstha's
Ayurved Mahavidyalaya & Rugnalaya
Kanchanwadi, Chhatrapati Sambhajinagar

DEPT. OF KRIYA SHARIR

Address : Kanchanwadi, Palthan Road, Chhatrapati Sambhajinagar- 431 011. (M.S.) कांचनवाडी, पैठण रोड, छत्रपती संभाजीनगर - ४३१ ०११ (एम.एस.)

Tel.: (0240) 2379248, 2646464, 2379035 Fax : (0240) 2646222.

Email : principal@csmsayurved.com, principalcsmsayu@gmail.com, Website : www.csmsayurved.com



Scanned with OKEN Scanner



Estd : 1989
NCISM College Code : AYU0153
MUHS College Code : 3401

NAAC ACCREDITED WITH B++, NABH & ISO 21001:2018 CERTIFIED

छत्रपती शाहू महाराज शिक्षण संस्था संचलित

आयुर्वेद महाविद्यालय व रुग्णालय

CHHATRAPATI SHAHU MAHARAJ SHIKSHAN SANSTHA'S

AYURVED MAHAVIDYALAYA & RUGNALAYA

(Recognized by National Commission for Indian System of Medicine, Ministry of AYUSH, Govt. of India, New Delhi & Affiliated to Maharashtra University of Health Sciences, Nashik.)



Aurangabad, Maharashtra, India

R7JQ+R4W, Kanchanwadi, Aurangabad, Maharashtra 431136, India

Lat 19.832337°

Long 75.287988°

19/03/24 10:07 AM GMT +05:30

Google



Estd : 1989
NCISM College Code : AYU0153
MUHS College Code : 3401

NAAC ACCREDITED WITH B++, NABH & ISO 21001:2018 CERTIFIED

छत्रपती शाहू महाराज शिक्षण संस्था संचलित

आयुर्वेद महाविद्यालय व रुग्णालय

CHHATRAPATI SHAHU MAHARAJ SHIKSHAN SANSTHA'S

AYURVED MAHAVIDYALAYA & RUGNALAYA

(Recognized by National Commission for Indian System of Medicine, Ministry of AYUSH, Govt. of India, New Delhi & Affiliated to Maharashtra University of Health Sciences, Nashik.)

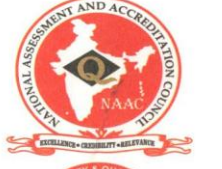



Estd : 1989
NCISM College Code : AYU0153
MUHS College Code : 3401

NAAC ACCREDITED WITH B++, NABH & ISO 21001:2018 CERTIFIED

छत्रपती शाहू महाराज शिक्षण संस्था संचलित

आयुर्वेद महाविद्यालय व रुग्णालय

CHHATRAPATI SHAHU MAHARAJ SHIKSHAN SANSTHA'S

AYURVED MAHAVIDYALAYA & RUGNALAYA

(Recognized by National Commission for Indian System of Medicine, Ministry of AYUSH, Govt. of India, New Delhi & Affiliated to Maharashtra University of Health Sciences, Nashik.)



कीरकधि न्याय..

रस → रक्त → मांस → मेद

शुक्र ← मज्जा ← अस्थि

GPS Map Camera

Aurangabad, Maharashtra, India
R7MP+7X2, Kanchanwadi, Aurangabad, Maharashtra 431136, India
Lat 19.833325°
Long 75.286937°
19/03/24 10:13 AM GMT +05:30



Estd : 1989
NCISM College Code : AYU0153
MUHS College Code : 3401

NAAC ACCREDITED WITH B++, NABH & ISO 21001:2018 CERTIFIED

छत्रपती शाहू महाराज शिक्षण संस्था संचलित

आयुर्वेद महाविद्यालय व रुग्णालय

CHHATRAPATI SHAHU MAHARAJ SHIKSHAN SANSTHA'S

AYURVED MAHAVIDYALAYA & RUGNALAYA

(Recognized by National Commission for Indian System of Medicine, Ministry of AYUSH, Govt. of India, New Delhi & Affiliated to Maharashtra University of Health Sciences, Nashik.)

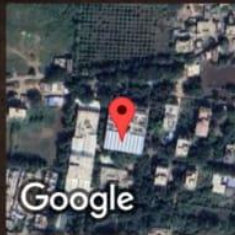

Aurangabad, Maharashtra, India
01, nr. CSMSS COLLEGE, Kanchanwadi, Aurangabad, Maharashtra 431136, India
Lat 19.833091°
Long 75.288487°
19/03/24 10:07 AM GMT +05:30

GPS Map Camera



Estd : 1989
NCISM College Code : AYU0153
MUHS College Code : 3401

NAAC ACCREDITED WITH B++, NABH & ISO 21001:2018 CERTIFIED

छत्रपती शाहू महाराज शिक्षण संस्था संचलित

आयुर्वेद महाविद्यालय व रुग्णालय

CHHATRAPATI SHAHU MAHARAJ SHIKSHAN SANSTHA'S

AYURVED MAHAVIDYALAYA & RUGNALAYA

(Recognized by National Commission for Indian System of Medicine, Ministry of AYUSH, Govt. of India, New Delhi & Affiliated to Maharashtra University of Health Sciences, Nashik.)





Estd : 1989
NCISM College Code : AYU0153
MUHS College Code : 3401

NAAC ACCREDITED WITH B++, NABH & ISO 21001:2018 CERTIFIED

छत्रपती शाहू महाराज शिक्षण संस्था संचलित

आयुर्वेद महाविद्यालय व रुग्णालय

CHHATRAPATI SHAHU MAHARAJ SHIKSHAN SANSTHA'S

AYURVED MAHAVIDYALAYA & RUGNALAYA

(Recognized by National Commission for Indian System of Medicine, Ministry of AYUSH, Govt. of India, New Delhi & Affiliated to Maharashtra University of Health Sciences, Nashik.)

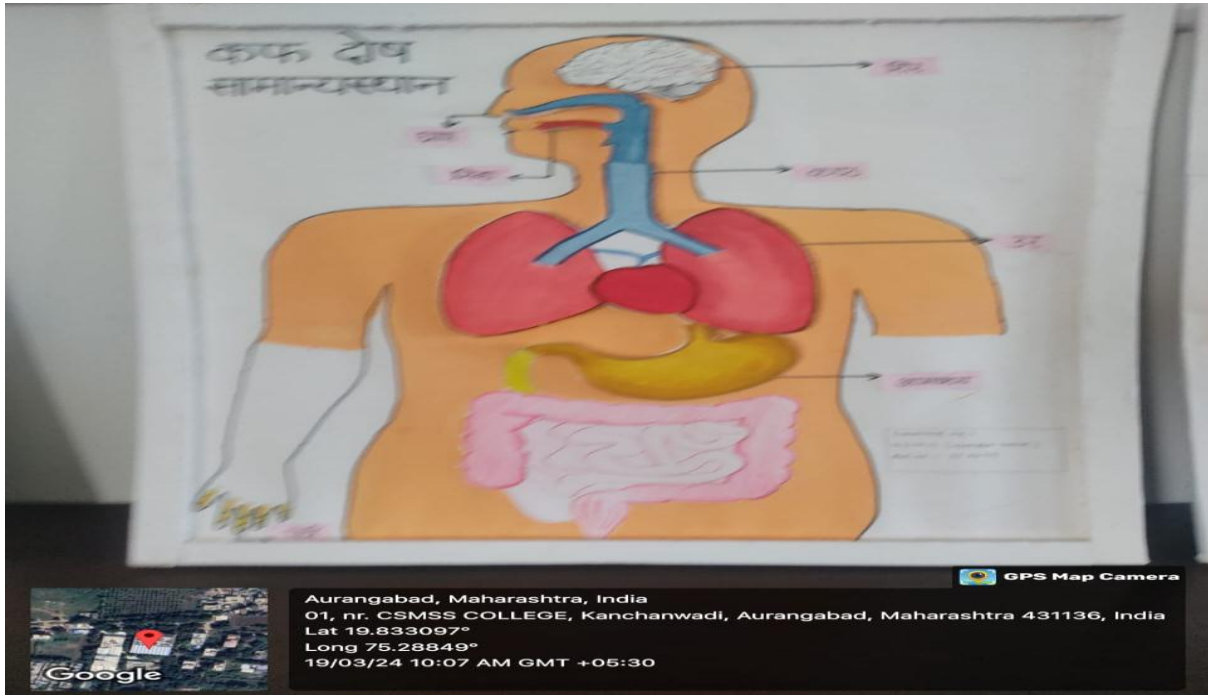
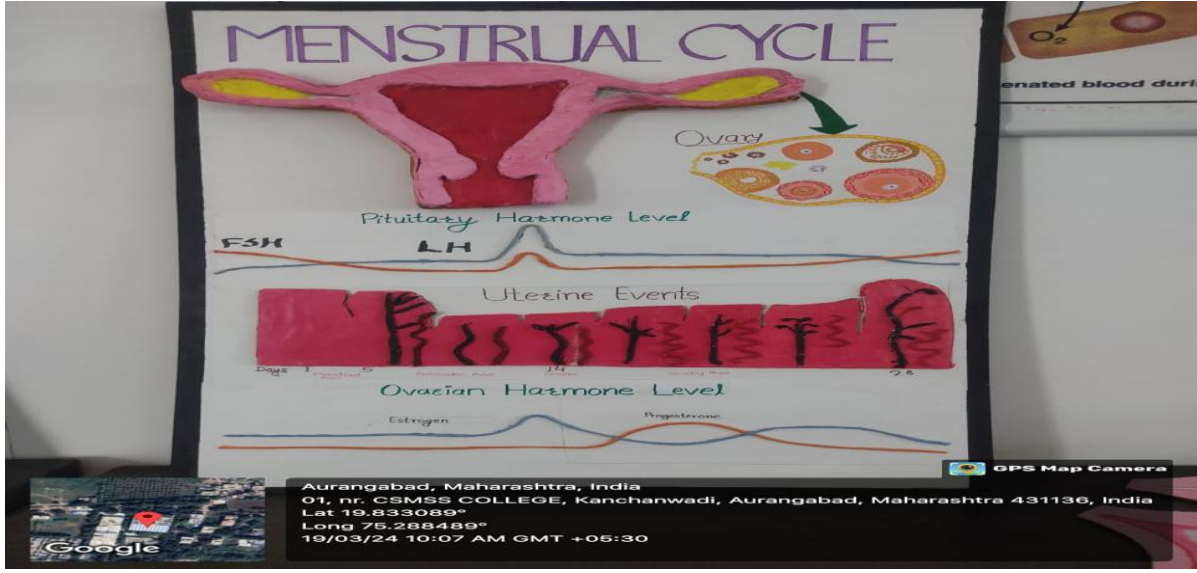



Estd : 1989
NCISM College Code : AYU0153
MUHS College Code : 3401

NAAC ACCREDITED WITH B++, NABH & ISO 21001:2018 CERTIFIED

छत्रपती शाहू महाराज शिक्षण संस्था संचलित

आयुर्वेद महाविद्यालय व रुग्णालय

CHHATRAPATI SHAHU MAHARAJ SHIKSHAN SANSTHA'S

AYURVED MAHAVIDYALAYA & RUGNALAYA

(Recognized by National Commission for Indian System of Medicine, Ministry of AYUSH, Govt. of India, New Delhi & Affiliated to Maharashtra University of Health Sciences, Nashik.)

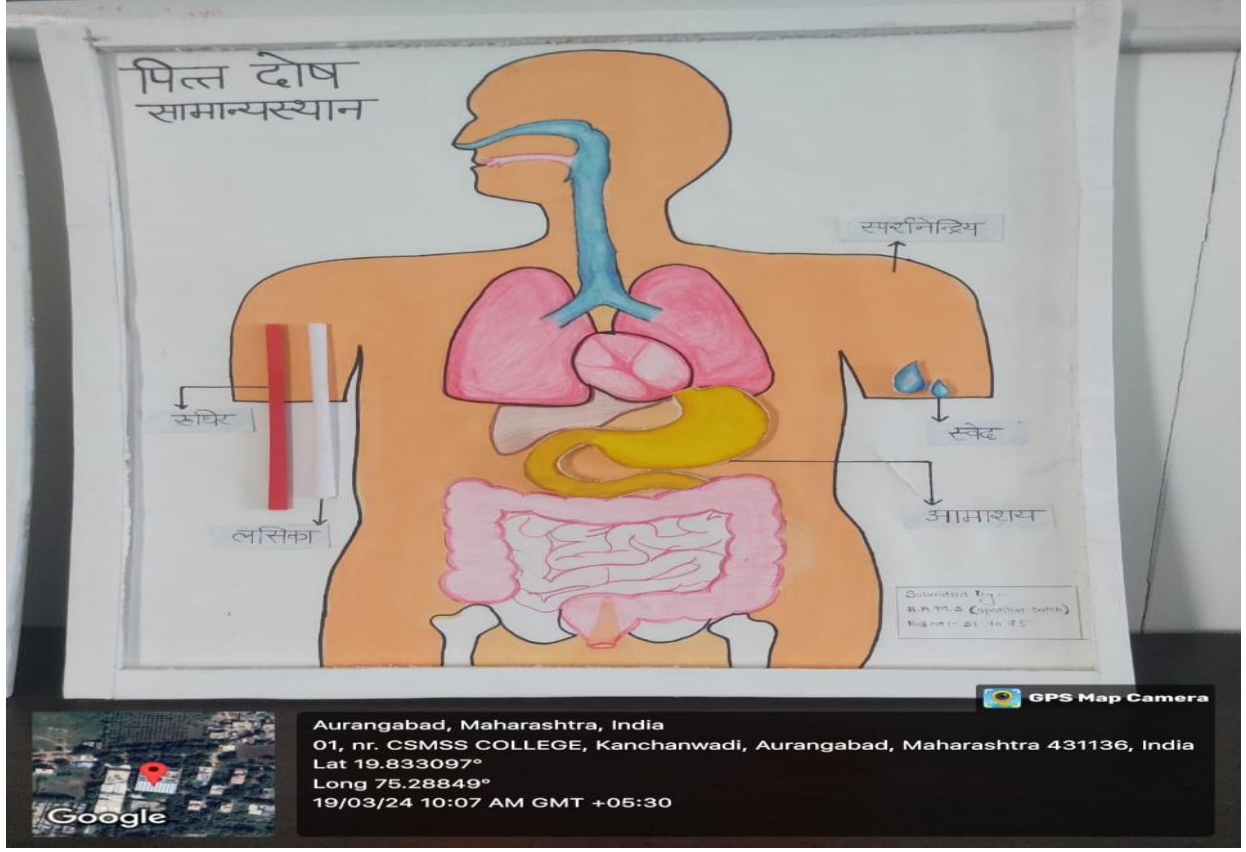

Aurangabad, Maharashtra, India
01, nr. CSMSS COLLEGE, Kanchanwadi, Aurangabad, Maharashtra 431136, India
Lat 19.833097°
Long 75.28849°
19/03/24 10:07 AM GMT +05:30



Estd : 1989
NCISM College Code : AYU0153
MUHS College Code : 3401

NAAC ACCREDITED WITH B++, NABH & ISO 21001:2018 CERTIFIED

छत्रपती शाहू महाराज शिक्षण संस्था संचलित

आयुर्वेद महाविद्यालय व रुग्णालय

CHHATRAPATI SHAHU MAHARAJ SHIKSHAN SANSTHA'S

AYURVED MAHAVIDYALAYA & RUGNALAYA

(Recognized by National Commission for Indian System of Medicine, Ministry of AYUSH, Govt. of India, New Delhi & Affiliated to Maharashtra University of Health Sciences, Nashik.)



Aurangabad, Maharashtra, India

1, Paithan Rd, Kanchanwadi, Aurangabad, Maharashtra 431136, India

Lat 19.832648°

Long 75.28777°

19/03/24 10:09 AM GMT +05:30

Google