

**MAHARASHTRA UNIVERSITY OF HEALTH SCIENCES, NASHIK**

(Land Document, 7/12 Extracts, Tittle Verification dead Building Approved Final plan by Corporation/Municipal Council Hospital College Architect Certified Rooms sizes (Dimensions) Constructed Area – College Hospital, Hostel, Accommodation)

**INFRASTRUCTURE**

Sr. No	Particulars to be verified	Details on College Website	Adequate/ Inadequate
<b>College</b>			
1	<b>Land details:</b> Total land, owner, unitary or not, NA of all land, 7/12 extracts of all land ( <b>Applicable only to Private Colleges</b> ). (Verify land documents & Government permissions documents are uploaded on College Website. No Land/ Construction documents shall be submitted to the University. Only deficit information to be pointed out to the University).	Yes	Adequate
2	<b>Total constructed area of college building</b>		
	<b>(I) Administrative Section:</b> Total Area <b>7201.06</b> sq.ft (which includes) Principal Room, P.A. Room, Reception cue Visitors lounge, Meeting hall, Account section, Record and Central store etc.	Yes	Adequate
	<b>(II) Lecture Halls:</b> a) Total No. of Lecture Halls <b>11</b> b) IT enabled, Audio / Video teaching Aids <b>Available</b> c) Total area for lecture Halls <b>10230.98</b> sq.ft.	Yes	Adequate
	<b>(III) Seminar or Conference or Examination Hall:</b> a) Total Area <b>10763.9</b> sq.ft.. b) Total Seating Capacity <b>500</b> c) Audio / Video System and Other Facilities <b>Available</b>	Yes	Adequate
	<b>(IV) Central Library:</b> a) <b>Total Area : 5218.77</b> sq.ft. Total No. of Books <b>14281</b> Distribution of books <ul style="list-style-type: none"> <li>• <b>Ayurvedic-10277</b></li> <li>• <b>Modern-2703</b></li> <li>• <b>Other- 596</b></li> </ul> Capacity of Reading Hall :-for Students <b>200</b> for Teachers <b>12</b> No. of Scientific Journals <b>80</b> . No. of News Papers <b>14</b> Photo Copier Machine <b>Yes</b> Drinking water & Washrooms. <b>Yes</b>  b) <b>Digital Library:</b> No. of Computers <b>12</b> Internet Facility <b>Yes</b>	Yes	Adequate
	<b>(V) Teaching Departments:</b>		
	There shall be fourteen Teaching Departments as per MSR No. of departments <b>14</b> Departmental Area <b>27759.37</b> Sq.ft. No. of Books/ Charts / Models / Specimens (dry and wet) / Museum in each department information to be uploaded on college website.	Yes	Adequate

*Principals*  
Principal

Chhatrapati Shahu Maharaj Shikshan Sanstha's  
Ayurved Mahavidyalaya & Rughalaya,  
Kanchanwadi, Chhatrapati Sambhajanagar.



	<b>(VI) Teaching Pharmacy and Quality Testing Laboratory as per MSR</b>	Yes	Adequate
	<b>(VIII) Common Rooms:</b> Separate common rooms for boys and girls with adequate space and sitting arrangement shall be available.	Yes	Adequate
4	<b>University Examination Infrastructure:</b> Strong Room for examination a) (Area- 300 sq.ft, b) Shelf, c) Steel cupboard – 1, d) CCTV, Photocopier Machine, Examination hall with benches, Parking Facility for University vehicle, Guest house facility	-	Adequate
5	<b>Other facilities:</b> Hospital Waste Management, Medical Education Unit, Intercom Network, Playground, P.T Teacher or Instructor, Cafeteria, Facility for indoor games, Gymnasium / Gymkhana Facility, Is there any LMS (learning management system software) available	Yes	Adequate
6	<b>Hostel facility:</b> Boys (UG & PG), Girls (UG & PG), Interns, Residents, Canteen Facility, Warden/ Rector, Hygiene, Vending Machine etc. [Note: Verify Canteen Facility is monitored as per MUHS Circular No.18/2019 dated 19/03/2019.]	Yes	Adequate
<b>Hospital</b>			
7	<b>Hospital Details</b>	<b>Details on College Website</b>	<b>Adequate/ Inadequate</b>
	<b>Name of the Hospital: Chhatrapati Shahu Maharaj Shikshan Sanstha's Ayurved Mahavidyalaya &amp; Rugnalaya</b>		
	<b>Address: Kanchanwadi, Paithan road, Chhatrapati Sambhajinagar.</b>		
	<b>Telephone No. : 0240- 2646464, 2646201, 2646202</b>		
	<b>Bed Strength :220</b>	Yes	Adequate
	<b>Distance of Hospital from the College to which it is attached (in kms) In Campus</b>		
	<b>Number of beds registered as per BNH Act</b>	Yes	Adequate
8	<b>I. Total constructed area of Hospital Building as per MSR ( 71948. 66 Sq.ft.)</b>	Yes	Adequate
	<b>Whether the Hospital is Owned by the College / Management or Rented ? Owned</b>	Yes	Adequate
	<b>II. Hospital Administration Block as per MSR</b> (Superintendent room, Deputy Superintendent room, medical officers' room, Matron room, Assistant Matron room, Reception and Registration, etc.)	Yes	Adequate
	<b>III. Out-Patient Departments (OPD) as per MSR</b> Total Area of OPD Complex <b>6305.28</b> Sq.ft. No. of OPD's <b>13</b> Facilities shall be as per MSR & all details shall be on college website.	Yes	Adequate
	<b>IV. In Patient Departments (IPD) as per MSR</b> Total Area of IPD Complex <b>42477.51</b> Sq.ft. No. of IPD Departments <b>6</b> Bed Distribution (UG <b>1:1</b> , PG <b>1:4</b> ) Facilities shall be as per MSR & all details shall be on college website.	Yes	Adequate
	<b>V. Operation Theatres Block as per MSR</b> Total Area of OT Block <b>6017.56</b> sq.ft. No.of OTs available <b>2...</b> Facilities shall be as per MSR & all details shall be on college website.	Yes	Adequate

*Principal*  
Principal



<b>VI. Panchakarma Block as per MSR</b> Total area of Panchakarma Block...5334.27 Sq.ft. No. of Panchakarma section for Male 2...& Female 2 Facilities shall be as per MSR & all details shall be on collegewebsite.	Yes	Adequate
<b>VII. Casualty Facilities</b> State Government Permission Letter	Yes	Adequate
<b>VII. Physiotherapy Unit as per MSR</b>	Yes	Adequate
<b>IX. Central Clinical Laboratory:</b> Well-equipped with separate sections for Pathology, Biochemistry and Micro-biology. Attached toilet shall be there for collection of urine samples. Other diagnostic tools for ECG or TMT etc. shall be provided.	Yes	Adequate
<b>VIII. Radiology or Sonography Section:</b> Radiologist chamber, X-ray room, Dark room, film drying room, store room, patients waiting and dressing room, reception or registration or report room.	Yes	Adequate
<b>IX. Labour Room : 482.65 Sq.ft.</b>	Yes	Adequate
<b>X. Hospital Kitchen and Canteen: 1616.09 Sq.ft.</b>	Yes	Adequate
<b>XI. Stores/Mortuary: 539.05 Sq.ft.</b>	Yes	Adequate

  
Principal  
Chhatrapati Shahu Maharaj Shiksha Sanstha's  
Ayurved Mahavidyalaya & Ragnalaya,  
Kanchanwadi, Chhatrapati Sambhajinagar.





महाराष्ट्र शासन

गाव नमुना सात ( अधिकार अभिलेख पत्रक )

। महाराष्ट्र जमीन महसूल अधिकार अभिलेख आणि नोंदवहा ( तयार करणे व सुस्थितीत ठेवणे ) नियम, १९७१ यातलें नियम ३, ६ आणि ७, १० आणि ११

अहवाल दिनांक : 20/09/2023

गाव :- कांचनवाडी  
( 943221 )

तालुका :- औरंगाबाद

जिल्हा :- औरंगाबाद

ULPIN : 34892456975 गट क्रमांक व उपविभाग : 44

34892456975

भू-धारणा पध्दती : भोगवटादार वर्ग -I

शेताचे स्थानिक नाव : आमराईचा मळा

क्षेत्र, एकक व आकारणी	खाते क्र.	भोगवटादाराचे नांव	क्षेत्र	आकार	पो.ख.	फे.फा.	कुळ, खंड व इतर अधिकार
क्षेत्राचे एकक हे. आर. चौ. मी	97	सुधाकर हरीभाऊ मूळे	1.90.00	3.82		( 229 )	कुळाचे नाव व खंड
अ) लागवड योग्य क्षेत्र	223	प्रशासकीय अधिकारी छत्रपती शाहू महाराज शिक्षण संस्था भाऊलाल धोडीबा शिंदे	0.44.00	0.88		( 572 )	इतर अधिकार
जिरायत 6.66.00							इतर
बागायत -							वि.एक स्व. वि.एक हक्क नरेद्र
एकुण ला.यो 6.66.00	302	महानगरपालिका औरंगाबाद	0.80.66	1.62		( 733 )	सूखवीदरसिंग ( 93 )
क्षेत्र	358	छत्रपती शाहू महाराज शिक्षण संस्था तर्फे	0.15.82	0.32		( 422 )	इतर
ब) पोट-खराब क्षेत्र (लागवड अयोग्य)							बोअरवेल एक स्व. छत्रपती शाहू महाराज शिक्षण संस्था ( 424 )
वर्ग (अ) 0.20.00	491	मे कल्याण ठोत इन्फ्रास्ट्रक्चर्स लि चे संचालक				( 1214 )	इतर
वर्ग (ब) -							डॉ. कृदा खेमराज चौधरी यांनी
एकुण पो.ख 0.20.00		अमित विष्णुकुमार गर्ग				( 1214 )	मुखत्यार आम व सर्व अधिकार पत्राआधारे 2.83
एकुण क्षेत्र 6.86.00		सामाईक क्षेत्र	1.65.94	3.34		( 536 )	आर जमीनीच्या हद्दीपर्यन्त ( 487 )
(अ+ब)	659	श्री भाऊलाल धोडीबा शिंदे प्रशासक प्लॉट नं 38ते47				( 536 )	इतर
आकारणी 13.39		छत्रपती शाहू महाराज शिक्षण संस्था तर्फे				( 536 )	छत्रपती शाहू महाराज शिक्षण संस्था यांनी
जूडी किंसा -							दंत महाविद्यालयाचे इमारतचे उपकरणासाठी
विशेष							स्ट व हे.बाद याचे कडून ( 576 )
आकारणी	840	संदीप यशवंत माचवे प्लॉट नं 17	0.04.26	0.09		( 1967 )	प्लॉ.नं. 38ते47 क्षेत्र 4071 चौ.मी तारण ठेवून र
	[846]	अमोल अशोक वाघ प्लॉट नं 24				( 2443 )	रु 1 कोटी कर्ज घेतले. ( 576 )
	3477	प्रशासकीय अधिकारी छत्रपती शाहू महाराज शिक्षण संस्था	0.00.01			( 1749 )	इतर
		प्लॉट नं 39	0.04.27	0.09		( 1749 )	तारण दिले ( 634 )
		प्लॉट नं 40	0.04.00	0.08		( 1749 )	सौ. अनुसयाबाई गहिनाथ बडे यांनी दे. ना.
		सहान जागा	0.08.40	0.17		( 1749 )	सह. वें. कडून र. रु. 10,00,000/- लाख घेवून
		सामाईक क्षेत्र	0.16.68	0.34		( 1749 )	आपले प्लॉट क्र. 36 व 37 ( 634 )
	3478	अजित श्रीराम दामले प्लॉट नं 25	0.03.54	0.07		( 348 )	इतर
	3479	छत्रपती शाहू महाराज शिक्षण संस्था कांचनवाडी तर्फे प्रशासकीय अधि प्लॉट नं 1 व व 18	0.07.73	0.16		( 1623 )	जमिन 0.99 वर्ष भडे पट्ट्याने श्री छत्रपती शाहू महाराज शिक्षण संस्था तर्फे प्रशासक भाऊसाहेब धोडीबा शिंदे यांना दिली ( 645 )
	3480	प्रशासकीय अधिकारी छत्रपती शाहू महाराज शिक्षण संस्था कांचनवाडी औरंगाबाद	1.81.00	3.64		( 2146 )	श्री द्वारकादास सत्यनारायण सावु यांचे 0.10 आर व सौ. तता अरुण जेथलीया यांचे 0.05 आर क्षेत्र एकुण 0.15 आर ( 645 )
	3481	प्रशासकीय अधिकारी शाहू महाराज शिक्षण संस्था प्लॉट नं 41, 20, 23, व 19	0.15.82	0.32		( 790 )	इतर
	3482	अनुसयाबाई गहिनाथ बडे प्लॉट नं 36 व 37	0.05.53	0.11		( 591 )	वारसाने गोविंदा हरीष छापरावाल, कोमल हरीष छापरावाल ( 655 )
	[3483]	संजय रमणलाल गंगवाल				( 2509 )	इतर
		सतीश सुर्यकांत माहारे				( 2509 )	छत्रपती शाहू महाराज शिक्षण संस्था तर्फे प्रशासकीय अधिकारी श्री वी डी शिंदे लिज डिड क्षेत्र 0.81 आर ( 677 )
		अभयान यादवराव घोळपे				( 2509 )	बोजा - देवांगीरी नागरी सहकारी बँक लि शाखा चा बोजा ( 769 )
		रविंद्र रामकिसन मोरे				( 2509 )	रेल्वे स्टेशन आंबाद मे छत्रपती शाहू महाराज शिक्षण संस्था यांच्या नावावर र रु 34500000/- (तीन कोटी पंचेचाळीस लाख रु ) ( 769 )
		कैलास प्रकाश पठाडे प्लॉट नं 16	0.04.32	0.09		( 2509 )	इतर
		सामाईक क्षेत्र	0.00.00	0		( 2509 )	अभ्युदय कॉॅ वँ औ वाद शा गुलमंडी याचा र रु 12,50,00,000/- ( 1294 )
	3484	मे.साई रियलटर्स तर्फे भागीदार रमेश विरडीचंद जैन				( 1897 )	छत्रपती शाहू महाराज शिक्षण संस्था मधील प्लॉ 32/33/34/35 व ग न 45 मधील प्लॉ 1/2/4/5 तारण बोजा . ( 1294 )
		बाळासाहेब भिकाजी शिंदे प्लॉट नं 3				( 1897 )	इतर
		सामाईक क्षेत्र	0.06.00	0.12		( 1551 )	32,33,34,35 व 1,2,4,5,7,8 या प्लॉट वर र रु 8ककोटी चा बोजा ( 1628 )
	3485	छत्रपती शाहू महाराज शिक्षण संस्था तर्फे प्र अधिकारी प्लॉट नं 1/2	0.10.82	0.22		( 1551 )	अभ्युदय कॉॅ वँ लि शा औ वाद यांचा छत्रपती शाहू महाराज शिक्षण संस्था याचे प्लॉ ( 1628 )
	[3847]	मे.सर्स नेस्ट इन्फ्रास्ट्रक्चर तर्फे प्लॉट नं 24	0.04.07	0.08		( 3125 )	बोजा ( 2558 )
		सुबोध फुलचंद सांदळे				( 3125 )	अभ्युदय कॉॅ. ऑप बँक शाखा औरंगाबाद यांचा छत्रपती शाहू महाराज शिक्षण संस्था तर्फे प्र अधिकारी प्लॉट नं 1 ते 5, 18, 19 22 ते 35 व 2 PM II वर रक्कम रु. 1725000/- बोजा ( 2558 )
		सामाईक क्षेत्र	0.00.00	0		( 3125 )	अभ्युदय कॉॅ. ऑप बँक शाखा औरंगाबाद यांचा छत्रपती शाहू महाराज शिक्षण संस्था तर्फे प्र अधिकारी प्लॉट नं 1 ते 5, 18, 19 22 ते 35 व 2 PM II वर रक्कम रु. 1725000/- बोजा ( 2558 )
	3936	प्लॉट नं 201	0.00.43	0.01		( 2509 )	अभ्युदय कॉॅ. ऑप बँक शाखा औरंगाबाद यांचा छत्रपती शाहू महाराज शिक्षण संस्था तर्फे प्र अधिकारी प्लॉट नं 1 ते 5, 18, 19 22 ते 35 व 2 PM II वर रक्कम रु. 1725000/- बोजा ( 2558 )
		प्लॉट नं 501	0.00.43	0.01		( 2509 )	अभ्युदय कॉॅ. ऑप बँक शाखा औरंगाबाद यांचा छत्रपती शाहू महाराज शिक्षण संस्था तर्फे प्र अधिकारी प्लॉट नं 1 ते 5, 18, 19 22 ते 35 व 2 PM II वर रक्कम रु. 1725000/- बोजा ( 2558 )
		प्लॉट नं 502	0.00.43	0.01		( 2509 )	अभ्युदय कॉॅ. ऑप बँक शाखा औरंगाबाद यांचा छत्रपती शाहू महाराज शिक्षण संस्था तर्फे प्र अधिकारी प्लॉट नं 1 ते 5, 18, 19 22 ते 35 व 2 PM II वर रक्कम रु. 1725000/- बोजा ( 2558 )
			0.00.02			( 2509 )	अभ्युदय कॉॅ. ऑप बँक शाखा औरंगाबाद यांचा छत्रपती शाहू महाराज शिक्षण संस्था तर्फे प्र अधिकारी प्लॉट नं 1 ते 5, 18, 19 22 ते 35 व 2 PM II वर रक्कम रु. 1725000/- बोजा ( 2558 )

*Principal*  
Principal



गाव :- कांचनवाडी  
(943221)

तालुका :- औरंगाबाद

जिल्हा :- औरंगाबाद

ULPIN : 34892456975

गट क्रमांक व उपविभाग : 44



	संजय रमणलाल गंगवाल, सतीश सुर्यकांत माहारे भगवान यादवराव घोळवे, रविंद्र रामकिसन मोरे केलास प्रकाश पठाडे (नाथ रेसिडन्सी)			32ते 35 1 व 2 P H 1) वर रकम रु 472500000/- बोजा ( 2555 )
	फ्लॅट नं 401	0.00.43	0.01	( 2509 )
	फ्लॅट नं 101	0.00.43	0.01	( 2509 )
	फ्लॅट नं 301	0.00.43	0.01	( 2509 )
	फ्लॅट नं 202			( 2554 )
	फ्लॅट नं 302			( 2791 )
	फ्लॅट नं 402			( 2863 )
	फ्लॅट नं 102			( 3047 )
	-----सामाईक क्षेत्र-----	0.02.60	0.06	
4002	सखुवाई अशोक म्हस्के अशोक वापूराव म्हस्के फ्लॅट नं 202			( 2554 ) ( 2554 )
	-----सामाईक क्षेत्र-----	0.00.43	0.01	
4345	मंगलाबाई अश्रुवा अंधारे फ्लॅट नं 302			( 2791 )
	प्रीती रविंद्र पवार			( 2791 )
	-----सामाईक क्षेत्र-----	0.00.43	0.01	
4424	प्रशांत हरीभाऊ चेऊलवार फ्लॅट नं 402	0.00.43	0.01	( 2863 )
4600	साधना बाबासाहेब सानप फ्लॅट नं 102	0.00.43	0.01	( 3047 )
4681	शॉप नं 1	0.00.05		( 3125 )
	शॉप नं 10	0.00.06		( 3125 )
	शॉप नं 2	0.00.05		( 3125 )
	शॉप नं 3	0.00.05		( 3125 )
	शॉप नं 4	0.00.05		( 3125 )
	फ्लॅट नं 102	0.00.58	0.01	( 3125 )
	शॉप नं 7	0.00.05		( 3125 )
	शॉप नं 8	0.00.05		( 3125 )
	शॉप नं 9	0.00.06		( 3125 )
	फ्लॅट नं 101	0.00.59	0.01	( 3125 )
	शॉप नं 6	0.00.05		( 3125 )
	फ्लॅट नं 201	0.00.59	0.01	( 3125 )
	फ्लॅट नं 202	0.00.58	0.01	( 3125 )
	फ्लॅट नं 301	0.00.59	0.01	( 3125 )
	फ्लॅट नं 302	0.00.58	0.01	( 3125 )
	मे नेस्ट ईन्फास्ट्रक्चर तर्फे भागीदार राजेंद्र श्रीराम मातू / सुबोध फुलचंद तांदळे/ सागर सुभाष नायक ( नेस्ट इम्पेरिया )	0.00.01		( 3125 )
	शॉप नं 5			( 3155 )
	-----सामाईक क्षेत्र-----	0.03.99	0.06	
4714	सेहा सुबोध तांदळे शॉप नं 5	0.00.08		( 3155 )
सुन फेरफार क्र. ( 93 ) ( 392 ) ( 790 ) ( 813 ) ( 1630 ) ( 1749 ) ( 1828 ) ( 1889 ) ( 1994 ) ( 2314 ) ( 2443 ) ( 2509 ) ( 3125 )				सीमा आणि भुमापन चिन्हे :

खालील नमूद टीप हि गाव नमुना सात बारा चा भाग नाही .

टीप :- या ७/१२ वरील नमूद एकूण क्षेत्रफळ व भोगवटदारांच्या नावासमोर नमूद क्षेत्रफळांची एकूण बेरीज सकृतदर्शनी मेळत नाही. याबाबत संबंधितांनी क्षेत्राची खात्री करून पुढील व्यवहार करावा.

गाव नमुना बारा ( पिकांची नोंदवही )

। महाराष्ट्र जमीन महसूल अधिकार अभिलेख आणि नोंदवहा ( तयार करणे व सुस्थितीत ठेवणे ) नियम, १९७१ यातील नियम २९।

गाव :- कांचनवाडी ( 943221 )

तालुका :- औरंगाबाद

जिल्हा :- औरंगाबाद

गट क्रमांक व उपविभाग : 44

पिकाखालील क्षेत्राचा तपशील								लागवडीसाठी उपलब्ध नसलेली जमीन		शेरा
वर्ष	हंगाम	खाता क्रमांक	पिकाचा प्रकार	पिकाचे नाव	जल सिंचित	अजल सिंचित	जल सिंचनाचे साधन	स्वरूप	क्षेत्र	
(१)	(२)	(३)	(४)	(५)	(६)	(७)	(८)	(९)	(१०)	(११)
					ह.आर. चौ.मी	ह.आर. चौ.मी				
2021-22	संपूर्ण वर्ष	सवे खात						विनशेती सुविधाक्षेत्र	6.8600	

टीप : \* सदरची नोंद मोबाइल ॲप द्वारे घेणेत आलेली आहे

Principal

नलाठी

साज्ञा कांचनवाडी

https://mahaferfar.enlightcloud.com/DDM/F.../

Chhatrapati Shahu Maharaj Shikshan Sanstha's  
Ayurved Mahavidyalaya & Rugmalaya,  
Kanchanwadi, Chhatrapati Sambhajinagar.

ता. जि. औरंगाबाद 9/20/2023





अहवाल दिनांक : 20/09/2023

महाराष्ट्र शासन

गाव नमुना सात ( अधिकार अभिलेख पत्रक )

। महाराष्ट्र जमीन महसूल अधिकार अभिलेख आणि नोंदवह्या ( तयार करणे व सुस्थितीत ठेवणे ) नियम, १९७१ यातील नियम २३, २६ आणि ७ )

गाव :- कांचनवाडी  
( 943221 )

तालुका :- औरंगाबाद

जिल्हा :- औरंगाबाद

ULPIN : 29229577478 गट क्रमांक व उपविभाग : 45

29229577478

भू-धारणा पध्दती : भोगवटादार वर्ग -1

शेताचे स्थानिक नाव : माहेपट्टी.

क्षेत्र, एकक व आकारणी	खाते क्र.	भोगवटादाराचे नांव	क्षेत्र	आकार	पो.ख.	फे.फा.	कुळ, खंड व इतर अधिकार
क्षेत्राचे एकक हे आर.चो.मी	226	महानगर पालिका औरंगाबाद	0.22.75	0.44	0.11.00	( 1749 )	कुळाचे नाव व खंड
अ) लागवड योग्य क्षेत्र	283	गंगामाई इन्डस्ट्रीज अॅण्ड कन्स्ट्रक्शन लि तर्फे भाऊसाहेब नामदेव जावळे	0.21.30	0.41		( 2765 )	इतर अधिकार
जिरायत							इतर
बागायत							वि.2.हक्क स्व. ( 304 )
एकूण ला.पो. 4.44.00							इतर
क्षेत्र	1800	।मांडुरंग लक्ष्मण पाटील	0.92.00	1.22		( 2347 )	शाखा कांचनवाडी वि.का.से.सह.सो.लि.
ब) पोट-खराब क्षेत्र (लागवड अयोग्य)	3262	प्रशासकीय अधिकारी छत्रपती शाहू महाराज शिक्षण संस्था	1.29.25	2.49		( 1749 )	यांचा हिस्सा 40,000/- एकनाथ भिवसन कांबळे ( 1100 )
वर्ग (अ)	0.11.00	छत्रपती शाहू महाराज शि सं	0.30.26	0.58		( 1699 )	इतर
वर्ग (ब)	-	पांडुरंग एकनाथ पाटील	0.92.00	1.77		( 2347 )	अभ्युदय कॉ बॅ औ बाद शा गुलमंडी याचा र
एकूण पो.ख. 0.11.00	3756						रु 12,50,00,000/- ( 1294 )
एकूण क्षेत्र	4318	फ्लॅट नं E 12	0.01.04	0.02		( 2765 )	छत्रपती शाहू महाराज शिक्षण संस्था मधील
अ+ब)		फ्लॅट नं E 13	0.01.04	0.02		( 2765 )	प्लॉ 32/33/34/35 व ग न 45मधील प्लॉ
आकारणी	8.56	फ्लॅट नं E 14	0.01.04	0.02		( 2765 )	1/2/4/5तारण बोजा. ( 1294 )
जुडी किंवा	-	फ्लॅट नं E 15	0.01.04	0.02		( 2765 )	इतर
विशेष	-	फ्लॅट नं E 16	0.01.04	0.02		( 2765 )	32,33,34,35व 1.2.4.5.7.8या प्लॉट वर रु
आकारणी		फ्लॅट नं E 17	0.01.04	0.02		( 2765 )	8ककोटी चा बोजा ( 1628 )
		फ्लॅट नं E 18	0.01.04	0.02		( 2765 )	अभ्युदय कॉ बॅ लि शा औ बाद यांचा छत्रपती
		फ्लॅट नं E 19	0.01.04	0.02		( 2765 )	शाहू महाराज शिक्षण संस्था याचे प्लॉ ( 1628 )
		फ्लॅट नं E 2	0.01.04	0.02		( 2765 )	प्रलंबित फेरफार : 3321 , 3325
		फ्लॅट नं E 20	0.01.04	0.02		( 2765 )	शेवटचा फेरफार क्रमांक : 3287 व दिनांक :
		फ्लॅट नं E 21	0.01.04	0.02		( 2765 )	26/07/2023
		फ्लॅट नं E 22	0.01.04	0.02		( 2765 )	
		फ्लॅट नं E 23	0.01.04	0.02		( 2765 )	
		फ्लॅट नं E 24	0.01.04	0.02		( 2765 )	
		फ्लॅट नं E 11	0.01.04	0.02		( 2765 )	
		फ्लॅट नं E 26	0.01.04	0.02		( 2765 )	
		फ्लॅट नं E 10	0.01.04	0.02		( 2765 )	
		फ्लॅट नं E 27	0.01.04	0.02		( 2765 )	
		फ्लॅट नं E 28	0.01.04	0.02		( 2765 )	
		फ्लॅट नं E 3	0.01.04	0.02		( 2765 )	
		फ्लॅट नं E 4	0.01.04	0.02		( 2765 )	
		फ्लॅट नं E 5	0.01.04	0.02		( 2765 )	
		फ्लॅट नं E 1	0.01.04	0.02		( 2765 )	
		फ्लॅट नं E 6	0.01.04	0.02		( 2765 )	
		फ्लॅट नं E 7	0.01.04	0.02		( 2765 )	
		फ्लॅट नं E 8	0.01.04	0.02		( 2765 )	
		फ्लॅट नं E 9	0.01.04	0.02		( 2765 )	
		मे गंगामाई इन्डस्ट्रीज अॅण्ड कन्स्ट्रक्शन लि तर्फे भाऊसाहेब नामदेव जावळे (ग्रॅण्ड कल्याण) विल्डिंग C टाईप	0.00.01			( 2765 )	
		फ्लॅट नं E 25	0.01.04	0.02		( 2765 )	
		सामाईक क्षेत्र	0.29.13	0.56			
	4319	फ्लॅट नं F 5	0.00.92	0.02		( 2765 )	
		फ्लॅट नं F 1	0.00.92	0.02		( 2765 )	
		फ्लॅट नं F 10	0.00.92	0.02		( 2765 )	
		फ्लॅट नं F 11	0.00.92	0.02		( 2765 )	
		फ्लॅट नं F 12	0.00.92	0.02		( 2765 )	
		फ्लॅट नं F 13	0.00.92	0.02		( 2765 )	
		फ्लॅट नं F 14	0.00.92	0.02		( 2765 )	
		फ्लॅट नं F 15	0.00.92	0.02		( 2765 )	
		फ्लॅट नं F 16	0.00.92	0.02		( 2765 )	
		फ्लॅट नं F 17	0.00.92	0.02		( 2765 )	
		फ्लॅट नं F 18	0.00.92	0.02		( 2765 )	
		फ्लॅट नं F 19	0.00.92	0.02		( 2765 )	
		फ्लॅट नं F 2	0.00.92	0.02		( 2765 )	
		फ्लॅट नं F 20	0.00.92	0.02		( 2765 )	
		फ्लॅट नं F 21	0.00.92	0.02		( 2765 )	
		फ्लॅट नं F 22	0.00.92	0.02		( 2765 )	
		फ्लॅट नं F 23	0.00.92	0.02		( 2765 )	
		फ्लॅट नं F 24	0.00.92	0.02		( 2765 )	
		फ्लॅट नं F 25	0.00.92	0.02		( 2765 )	
		फ्लॅट नं F 26	0.00.92	0.02		( 2765 )	

*Principal*  
Principal

Chhatrapati Shahu Maharaj Shikshan Sanstha's  
Ayurved Mahavidyalaya & Rughnalya,  
Kanchanwadi, Chhatrapati Sambhajinagar.



गाव :- कांचनवाडी  
(943221)

तालुका :- औरंगाबाद

जिल्हा :- औरंगाबाद

ULPIN : 29229577478

गट क्रमांक व उपविभाग : 45

29229577478

	फ्लॉट नं F 27	0.00.92	0.02	(2765)
	फ्लॉट नं F 28	0.00.92	0.02	(2765)
	फ्लॉट नं F 3	0.00.92	0.02	(2765)
	फ्लॉट नं F 4	0.00.92	0.02	(2765)
	फ्लॉट नं F 6	0.00.92	0.02	(2765)
	फ्लॉट नं F 7	0.00.92	0.02	(2765)
	फ्लॉट नं F 8	0.00.92	0.02	(2765)
	फ्लॉट नं F 9	0.00.92	0.02	(2765)
	मे गंगामाई इंडस्ट्रीज अॅण्ड कंस्ट्रक्शन लि तर्फे भाऊसाहेब नामदेव जावळे (ग्रॅण्ड कल्याण) बिल्डींग B टाईप	0.00.01		(2765)
	-----सामाईक क्षेत्र-----	0.25.77	0.56	
4320	फ्लॉट नं G 10	0.00.92	0.02	(2765)
	फ्लॉट नं G 11	0.00.92	0.02	(2765)
	फ्लॉट नं G 12	0.00.92	0.02	(2765)
	फ्लॉट नं G 13	0.00.92	0.02	(2765)
	फ्लॉट नं G 14	0.00.92	0.02	(2765)
	फ्लॉट नं G 15	0.00.92	0.02	(2765)
	फ्लॉट नं G 16	0.00.92	0.02	(2765)
	फ्लॉट नं G 17	0.00.92	0.02	(2765)
	फ्लॉट नं G 18	0.00.92	0.02	(2765)
	फ्लॉट नं G 19	0.00.92	0.02	(2765)
	फ्लॉट नं G 2	0.00.92	0.02	(2765)
	फ्लॉट नं G 20	0.00.92	0.02	(2765)
	फ्लॉट नं G 21	0.00.92	0.02	(2765)
	फ्लॉट नं G 22	0.00.92	0.02	(2765)
	फ्लॉट नं G 23	0.00.92	0.02	(2765)
	फ्लॉट नं G 24	0.00.92	0.02	(2765)
	फ्लॉट नं G 25	0.00.92	0.02	(2765)
	फ्लॉट नं G 26	0.00.92	0.02	(2765)
	फ्लॉट नं G 27	0.00.92	0.02	(2765)
	फ्लॉट नं G 28	0.00.92	0.02	(2765)
	फ्लॉट नं G 3	0.00.92	0.02	(2765)
	फ्लॉट नं G 4	0.00.92	0.02	(2765)
	फ्लॉट नं G 5	0.00.92	0.02	(2765)
	फ्लॉट नं G 6	0.00.92	0.02	(2765)
	फ्लॉट नं G 7	0.00.92	0.02	(2765)
	फ्लॉट नं G 8	0.00.92	0.02	(2765)
	फ्लॉट नं G 9	0.00.92	0.02	(2765)
	मे गंगामाई इंडस्ट्रीज अॅण्ड कंस्ट्रक्शन लि तर्फे भाऊसाहेब नामदेव जावळे (ग्रॅण्ड कल्याण) बिल्डींग B टाईप	0.00.01		(2765)
	फ्लॉट नं G 1	0.00.92	0.02	(2765)
	-----सामाईक क्षेत्र-----	0.25.77	0.56	
4321	रो हा नं 3	0.01.05	0.02	(2765)
	मे गंगामाई इंडस्ट्रीज अॅण्ड कंस्ट्रक्शन लि तर्फे भाऊसाहेब नामदेव जावळे (ग्रॅण्ड कल्याण) बिल्डींग R टाईप	0.00.01		(2765)
	रो हा नं 1	0.01.05	0.02	(2765)
	रो हा नं 10	0.01.05	0.02	(2765)
	रो हा नं 13	0.01.05	0.02	(2765)
	रो हा नं 14	0.01.05	0.02	(2765)
	रो हा नं 15	0.01.05	0.02	(2765)
	रो हा नं 16	0.01.05	0.02	(2765)
	रो हा नं 17	0.01.05	0.02	(2765)
	रो हा नं 18	0.01.05	0.02	(2765)
	रो हा नं 19	0.01.05	0.02	(2765)
	रो हा नं 2	0.01.05	0.02	(2765)
	रो हा नं 20	0.01.05	0.02	(2765)
	रो हा नं 21	0.01.05	0.02	(2765)
	रो हा नं 22	0.01.05	0.02	(2765)
	रो हा नं 24	0.01.05	0.02	(2765)
	रो हा नं 25	0.01.05	0.02	(2765)
	रो हा नं 26	0.01.05	0.02	(2765)
	रो हा नं 30	0.01.05	0.02	(2765)
	रो हा नं 31	0.01.05	0.02	(2765)
	रो हा नं 32	0.01.05	0.02	(2765)
	रो हा नं 33	0.01.05	0.02	(2765)
	रो हा नं 34	0.01.05	0.02	(2765)
	रो हा नं 35	0.01.05	0.02	(2765)
	रो हा नं 36	0.01.05	0.02	(2765)
	रो हा नं 37	0.01.05	0.02	(2765)
	रो हा नं 38	0.01.05	0.02	(2765)
	रो हा नं 39	0.01.05	0.02	(2765)
	रो हा नं 4	0.01.05	0.02	(2765)
	रो हा नं 40	0.01.05	0.02	(2765)



*(Signature)*  
Principal

Chhatrapati Shahu Maharaj Shikshan Sanstha's  
Ayurved Mahavidyalaya & Rughnalya,  
Kanchanwadi, Chhatrapati Sambhajinagar.  
9/20/2023



गाव :- कांचनवाडी  
(943221)

तालुका :- औरंगाबाद

जिल्हा :- औरंगाबाद

ULPIN : 29229577478

गट क्रमांक व उपविभाग : 45

29229577478



	रो हा नं 41	0.01.05	0.02	(2765)
	रो हा नं 42	0.01.05	0.02	(2765)
	रो हा नं 43	0.01.05	0.02	(2765)
	रो हा नं 44	0.01.05	0.02	(2765)
	रो हा नं 5	0.01.05	0.02	(2765)
	रो हा नं 6	0.01.05	0.02	(2765)
	रो हा नं 7	0.01.05	0.02	(2765)
	रो हा नं 8	0.01.05	0.02	(2765)
	रो हा नं 9	0.01.05	0.02	(2765)
	रो हा नं 28			(2911)
	रो हा नं 23			(2926)
	रो हा नं 27			(3015)
	रो हा नं 41			(3176)
	रो हा नं 42			(3177)
	रो हा नं 29			(3204)
	-----सामाईक क्षेत्र-----	0.39.91	0.76	
4323	शांप नं 1	0.00.14		(2765)
	शांप नं 10	0.00.13		(2765)
	शांप नं 11	0.00.19		(2765)
	शांप नं 12	0.00.14		(2765)
	शांप नं 2	0.00.19		(2765)
	शांप नं 3	0.00.14		(2765)
	शांप नं 4	0.00.13		(2765)
	शांप नं 5	0.00.19		(2765)
	शांप नं 6	0.00.14		(2765)
	शांप नं 7	0.00.14		(2765)
	शांप नं 8	0.00.19		(2765)
	शांप नं 9	0.00.14		(2765)
	मे गंगामाई इंडस्ट्रीज अॅण्ड कंस्ट्रक्शन लि तर्फे भाऊसाहेब नामदेव जावळे (ग्रॅण्ड कल्याण) बिल्डींग J टाईप	0.00.01		(2765)
	-----सामाईक क्षेत्र-----	0.01.87	0.00	
4324	बंगलो नं 6	0.01.64	0.03	(2765)
	बंगलो नं 10	0.01.64	0.03	(2765)
	बंगलो नं 11	0.01.64	0.03	(2765)
	बंगलो नं 12	0.01.64	0.03	(2765)
	बंगलो नं 13	0.01.64	0.03	(2765)
	बंगलो नं 4	0.01.64	0.03	(2765)
	बंगलो नं 7	0.01.64	0.03	(2765)
	बंगलो नं 8	0.01.64	0.03	(2765)
	बंगलो नं 9	0.01.64	0.03	(2765)
	मे गंगामाई इंडस्ट्रीज अॅण्ड कंस्ट्रक्शन लि तर्फे भाऊसाहेब नामदेव जावळे (ग्रॅण्ड कल्याण) बिल्डींग D टाईप	0.00.01		(2765)
	बंगलो नं 14			(2929)
	बंगलो नं 3			(3201)
	बंगलो नं 5			(3287)
	-----सामाईक क्षेत्र-----	0.14.77	0.27	
4462	किरण तुळशीराम राठोड सतिष तुळशीराम राठोड रो हा नं 28			(2911) (2911)
	-----सामाईक क्षेत्र-----	0.01.05	0.02	
4473	नितीन प्रभाकर निघोजकर रो हा नं 23	0.01.05	0.02	(2926)
[4426]	सदाशिव विष्णुपंत चौधरी  विजया सदाशिव चौधरी बंगलो नं 14	0.01.64	0.03	(3168)   (3168)
	-----सामाईक क्षेत्र-----	0.00.00	0	
4571	मंगला विश्वनाथ पवार प्रदीप पोपटराव पाटील रो हा नं 27			(3015) (3015)
	-----सामाईक क्षेत्र-----	0.01.05	0.02	
[4725]	मे गंगामाई इंडस्ट्रीज अॅण्ड कंस्ट्रक्शन कंपनी लि तर्फे रज्जिव प्रदाकर मुळे  कल्याण टोल इन्फ्रास्ट्रक्चर लि वर्फे गोविंद प्रल्हाद अनावाल बंगलो नं 14			(3311)   (3311)
	-----सामाईक क्षेत्र-----	0.00.00	0	
4732	शिवकुमार पिता अनिलराव ठोबरे रो हा नं 11	0.01.05	0.02	(3176)
4733	सुभाष मुरलीधर जाधव रो हा नं 12 ज्योती सुभाष जाधव			(3177) (3177)
	-----सामाईक क्षेत्र-----	0.01.05	0.02	
4749	आशा मदन जाधव बंगलो नं 3			(3201)

*Reshmali*  
Principal

Chhatrapati Shahu Maharaj Shikshan Sanstha's  
Ayurved Mahavidyalaya & Rughnalya,  
Kanchanwadi, Chhatrapati Sambhajinagar.

9/20/2023



गाव :- कांचनवाडी  
(943221)

तालुका :- औरंगाबाद

जिल्हा :- औरंगाबाद

ULPIN : 29229577478

गट क्रमांक व उपविभाग : 45

29229577478

	मदन दिगंबर जाधव -----सामाईक क्षेत्र-----	0.01.64	0.03	(3201)	
4751	ज्योती सुनिलकुमार अहुजा रो हा नं 29 सुनिलकुमार मनोहरलाल अहुजा -----सामाईक क्षेत्र-----			(3204)	
4849	भावना साहेबराव काळे अतुल अजय औताडे बंगलो नं 5 -----सामाईक क्षेत्र-----	0.01.05	0.02	(3287) (3287)	
4873	जयश्री एकनाथ जोगदंड बंगलो नं 14 एकनाथ बापुराव जोगदंड -----सामाईक क्षेत्र-----	0.01.64	0.03	(3311) (3311)	

जुने फेरफार क्र. (55) (337) (717) (1699) (1749) (1759) (1812) (2226) (2329) (2765) (2929) (3168) सीमा आणि भूमापन चिन्हे :

गाव नमुना बारा (पिकांची नोंदवही)

[ महाराष्ट्र जमीन महसूल अधिकार अभिलेख आणि नोंदवही (तुयार करणे व सुस्थितीत ठेवणे) नियम, १९७१ यातील नियम २९ ]

गाव :- कांचनवाडी (943221)

तालुका :- औरंगाबाद

जिल्हा :- औरंगाबाद

गट क्रमांक व उपविभाग : 45

पिकाखालील क्षेत्राचा तपशील								लागवडीसाठी उपलब्ध नसलेली जमीन		शेरा
वर्ष	हंगाम	खाता क्रमांक	पिकाचा प्रकार	पिकाचे नाव	जल सिंचित	अजल सिंचित	जल सिंचनाचे साधन	स्वरूप	क्षेत्र	
(१)	(२)	(३)	(४)	(५)	(६)	(७)	(८)	(९)	(१०)	(११)
					हं.आर. चौ.मी	हं.आर. चौ.मी			हं.आर. चौ.मी	
2021-22	संपूर्ण वर्ष	सर्व खात						दिनशेती सुविधाक्षेत्र	4.5500	

टीप : \* सदरची नोंद मोबाइल ॲप द्वारे घेणेत आलेली आहे

"या प्रमाणित प्रतीसाठी फी म्हणून १५/- रुपये मिळाले."

दिनांक :- 20/09/2023

सांकेतिक क्रमांक :- 27190005023886000092023136

(नाव :- संजय पवार)

तलाठी साझा :- कांचनवाडी ता. औरंगाबाद जि. औरंगाबाद

59649911  
नलाठी  
साझा कांचनवाडी  
ता.जि. औरंगाबाद

Principal

Chhatrapati Shahu Maharaj Shikshan Sanstha's  
Ayurved Mahavidyalaya & Rughalaya,  
Kanchanwadi, Chhatrapati Sambhajinagar.



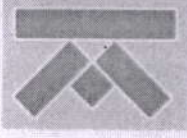

# MANISH KALE & ASSOCIATES

ARCHITECTS, DESIGNERS & APPROVED VALUERS

Date: 24/03/2023

## CERTIFICATE

This is to certify that Chhatrapati Shahu Maharaj Shikshan Sanstha's Ayurved Mahavidyalaya & Rugnalaya, Kanchanwadi, Chhatrapati Sambhajinagar owns exclusively 06 Acres 05 Gunthas of land in single plot bearing Gut. No. 44 & Gut No. 45 at Kanchanwadi, Chhatrapati Sambhajinagar.

There is also Staff Quarters and Hostel facility for Girls and Boys separately in the same premises.

There is adequate facility of Play Ground, Canteen, Paved areas and Herbal Garden.

Hence certified for its purpose.

For MANISH KALE & ASSOCIATES

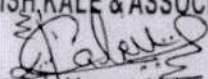
  
Manish Vasant Kale  
Architect & Approved Valuer  
Reg. No. CA/93/15610

  
Principal

Chhatrapati Shahu Maharaj Shikshan Sanstha's  
Ayurved Mahavidyalaya & Rugnalaya,  
Kanchanwadi, Chhatrapati Sambhajinagar.





# MANISH KALE & ASSOCIATES

ARCHITECTS, DESIGNERS & APPROVED VALUERS

Date:24/03/2023

**Chhatrapati Shahu Maharaj Shikshan Sanstha's  
Ayurved Mahavidyalaya & Rugnalaya,  
Kanchanwadi, Chhatrapati Sambhajinagar.**

## AREA STATEMENT FOR COLLEGE & HOSPITAL

SR. NO.	PARTICULAR	AREA	REMARK
01	Total Area of College & Hospital	6 Acres 5 Gunthas.	
	01 Total Area of College	12149.00 Sq. M.	
	Covered	6532.50 Sq. M.	
	Uncovered	1608.50 Sq. M.	
	Herbal Garden	4000.00 Sq. M.	
	02 Total Area of Hospital	8093.64 Sq. M.	
	Covered	5670.72 Sq. M.	
	Uncovered	2422.92 Sq. M.	
02	Canteen	325.15 Sq. M.	
03	Hostel	4046.82 Sq. M.	
	01 Boy's Hostel	2023.41 Sq. M.	
	02 Girl's Hostel	2023.41 Sq. M.	

Total Area of Colleges & Hospital = 06 Acres & 05 Gunthas.

Hence certified for Its Purpose.

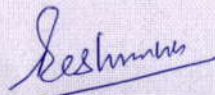

Principal

Chhatrapati Shahu Maharaj Shikshan Sanstha's  
Ayurved Mahavidyalaya & Rugnalaya,  
Kanchanwadi, Chhatrapati Sambhajinagar.

For MANISH KALE & ASSOCIATES

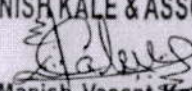
  
Manish Vasant Kale  
Architect & Approved Valuer  
Reg. No. CA/93/15610



PREPARED BY: DATE: SCALE: PROJECT NO.: SHEET NO.:	CHECKED BY: DATE: SCALE: PROJECT NO.: SHEET NO.:	TITLE: CLIENT: ADDRESS: CITY: STATE: COUNTRY:	ARCHITECT: DATE: SCALE: PROJECT NO.: SHEET NO.:
---	--	--	---

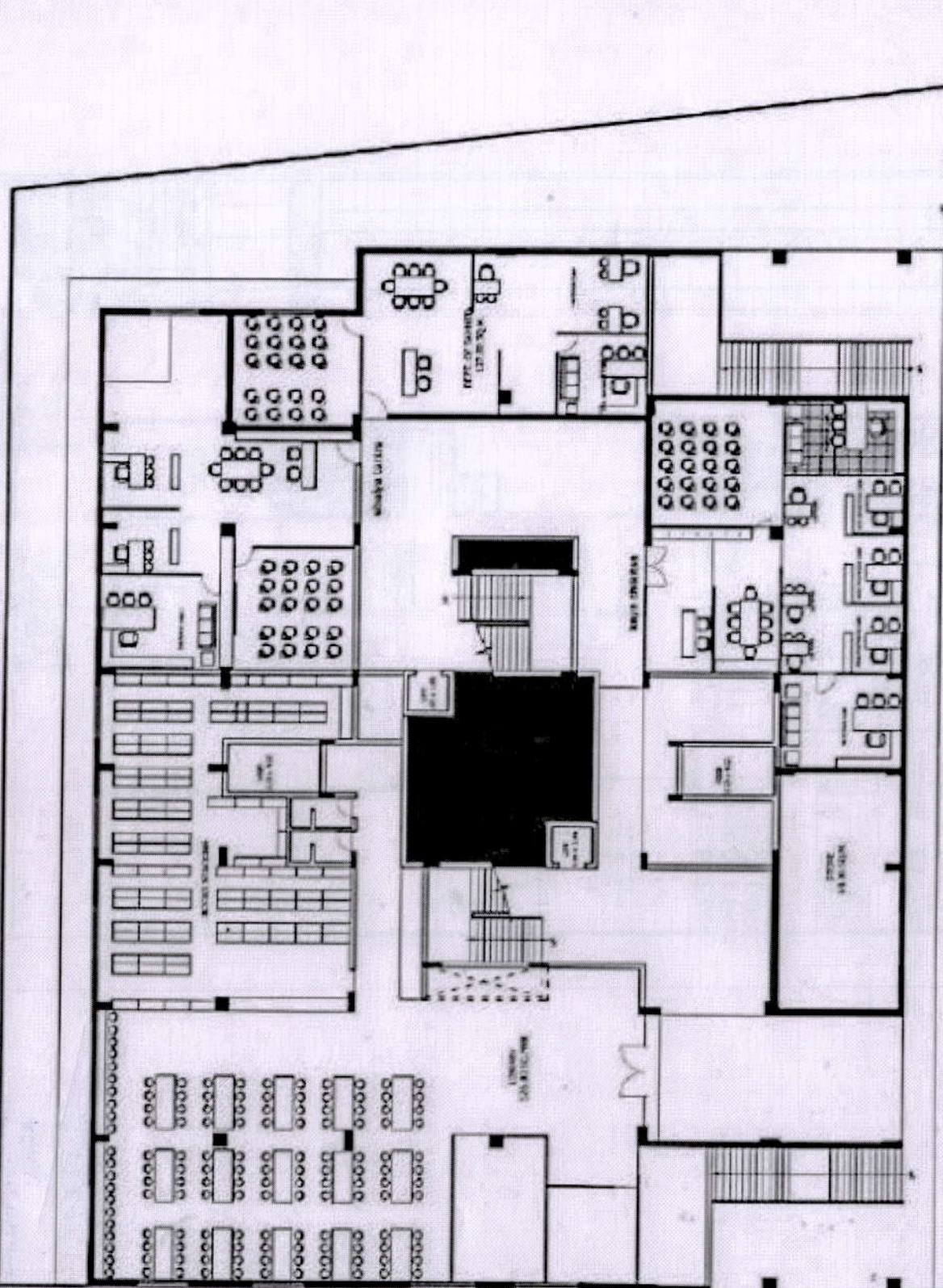

For MANISH KALE & ASSOCIATES  
 Architect & Approved Valuer  
 License No. CA19315610

Chhatrapati Shahu Maharaj Shikshan Sanstha's  
 Ayurved Mahavidyalaya & Ragnalaya,  
 Kanchanwadi, Chhatrapati Sambhajinagar.

Principal  
 Chhatrapati Shahu Maharaj Shikshan Sanstha's  
 Ayurved Mahavidyalaya & Ragnalaya,  
 Kanchanwadi, Chhatrapati Sambhajinagar.

Principal  
 Chhatrapati Shahu Maharaj Shikshan Sanstha's  
 Ayurved Mahavidyalaya & Ragnalaya,  
 Kanchanwadi, Chhatrapati Sambhajinagar.

**GROUND FLOOR PLAN**







*Reshmi*  
**Principal**  
**Chhatrapati Shahu Maharaj Shikshan Sanstha's**  
**Ayurved Mahavidyalaya & Rugnalaya,**  
**Kanchanwadi, Chhatrapati Sambhajinagar.**

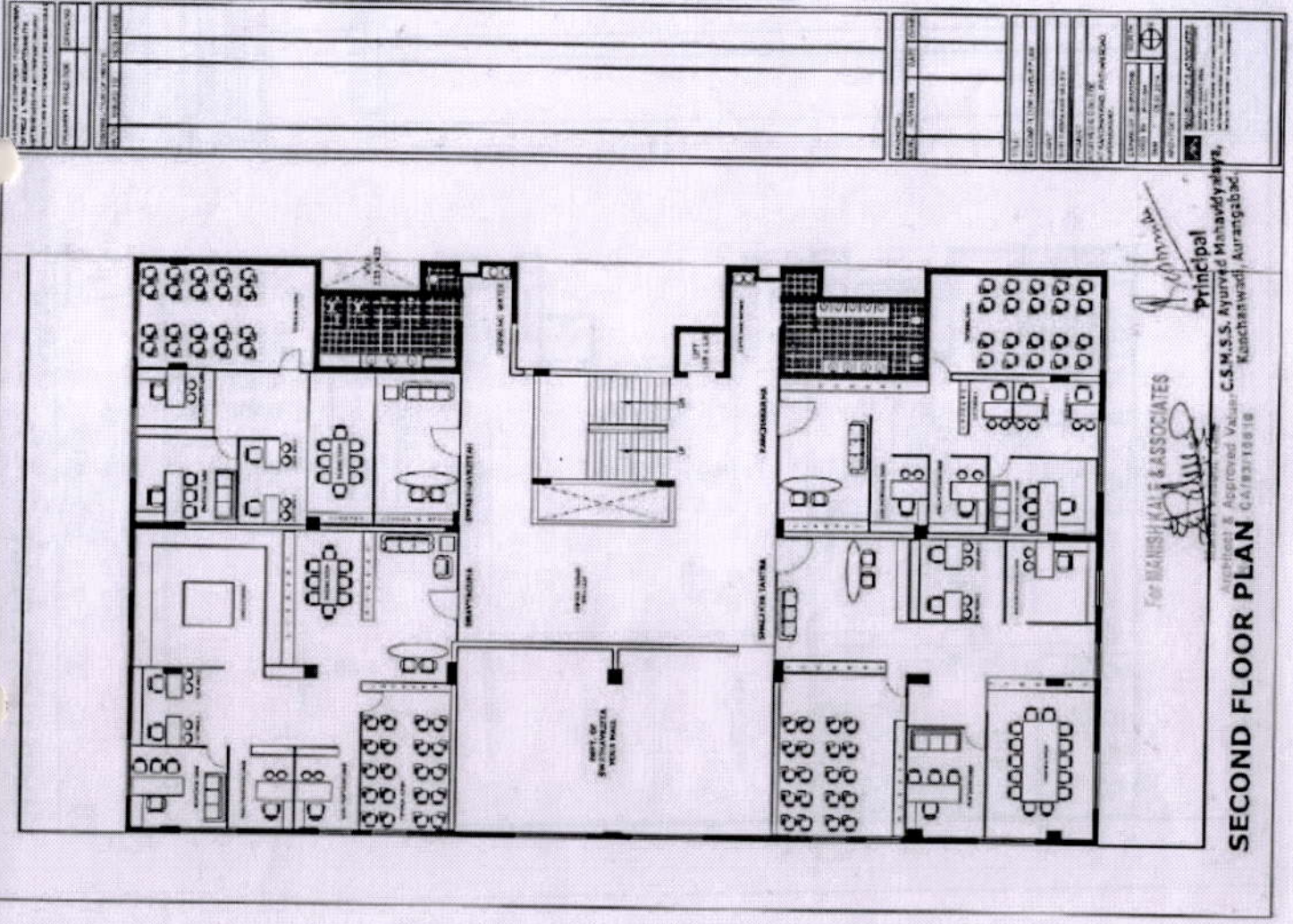

*Reshmi*  
**Principal**  
**Chhatrapati Shahu Maharaj Shikshan Sanstha's**  
**Ayurved Mahavidyalaya,**  
**Kanchanwadi, Aurangabad.**

For BHARISH KALE & ASSOCIATES

**SECOND FLOOR PLAN**

Approved & Approved Valuer - C.S.M.S.S. Ayurved Mahavidyalaya,  
 Kanchanwadi, Aurangabad.

PROJECT TITLE: _____ DRAWING NO: _____ DATE: _____	
CLIENT: _____ PROJECT LOCATION: _____ PROJECT TYPE: _____	ARCHITECT: _____ SCALE: _____ SHEET NO: _____
APPROVED BY: _____ DATE: _____	



ಶಿಕ್ಷಣ ಸಂಸ್ಥೆಗಳಿಗೆ ಸಂಬಂಧಿಸಿದಂತೆ  
 ಸರ್ಕಾರದ ಅನುಮೋದನೆ ಮತ್ತು  
 ಅನುಮೋದನೆ ಪಡೆದ ನಂತರ  
 ಕಾರ್ಯನಿರ್ವಹಿಸಬಹುದು.

ಶಿಕ್ಷಣ  
 ಸಂಸ್ಥೆ

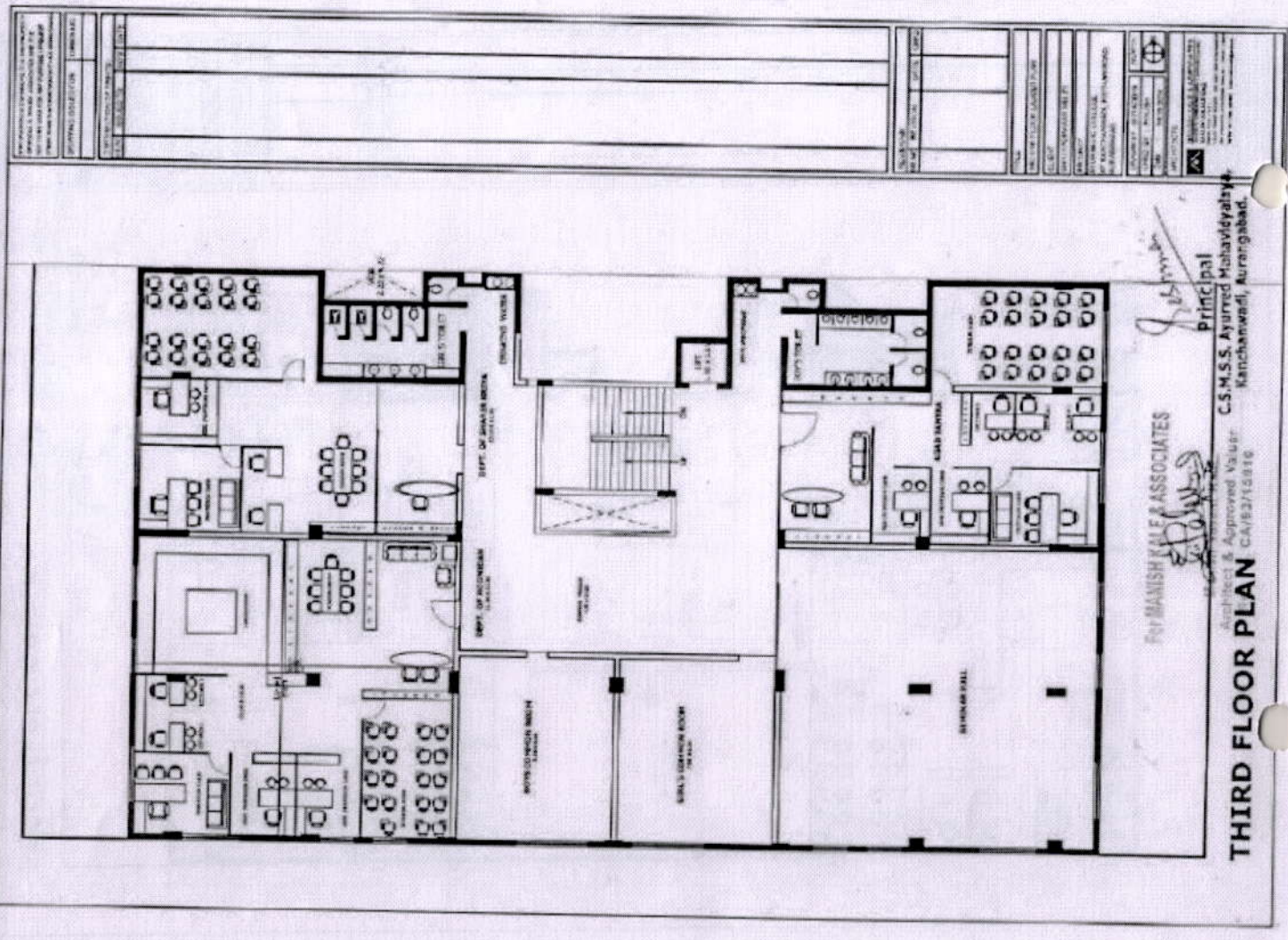

Principal  
 C.S.M.S.S. Ayurved Mahavidyalaya  
 Kanchanwadi, Aurangabad.

Principal  
 C.S.M.S.S. Ayurved Mahavidyalaya  
 Kanchanwadi, Aurangabad.

**THIRD FLOOR PLAN**  
 CA/18/16816

*Shiksha*  
 Principal  
 Chhatrapati Shahu Maharaj Shikshan Sanstha's  
 Ayurved Mahavidyalaya & Rughalaya,  
 Kanchanwadi, Chhatrapati Sambhajinagar.









OPERING SCHEDULE

1	MON	8.00 AM	5.00 PM
2	TUE	8.00 AM	5.00 PM
3	WED	8.00 AM	5.00 PM
4	THUR	8.00 AM	5.00 PM
5	FRI	8.00 AM	5.00 PM
6	SAT	8.00 AM	5.00 PM
7	SUN	8.00 AM	5.00 PM

NOTE

1. ALL WORKS TO BE COMPLETED WITHIN THE PERIOD MENTIONED ABOVE.

2. THE CONTRACTOR SHALL BE RESPONSIBLE FOR THE PROTECTION OF ALL EXISTING UTILITIES AND STRUCTURES.

3. THE CONTRACTOR SHALL BE RESPONSIBLE FOR THE PROTECTION OF ALL EXISTING UTILITIES AND STRUCTURES.

4. THE CONTRACTOR SHALL BE RESPONSIBLE FOR THE PROTECTION OF ALL EXISTING UTILITIES AND STRUCTURES.

TITLE

PLAN OF AYURVED COLLEGE & HOSPITAL BUILDING ON PLOT NOS. 1, 2 & 3, BEHIND OLD NO. 40 (PART) & 41 (PART), SITUATED AT KANCHARWADI, AURANGABAD. FOR: CHHATRAPATI SHIKHAN SANSTHA, AURANGABAD THROUGH ITS ADMINISTRATIVE OFFICER, SHRI. DR. SUBHANT DEBNAIKH.

ARCHITECTURE

MANISH KALE & ASSOCIATES

Principal  
C.S.M.S. Ayurved Mahavidyalaya,  
Kanchanwadi, Aurangabad.

ARCHITECTS

MANISH KALE & ASSOCIATES

MANISH KALE & ASSOCIATES  
112, 113, 114, 115, 116, 117, 118, 119, 120, 121, 122, 123, 124, 125, 126, 127, 128, 129, 130, 131, 132, 133, 134, 135, 136, 137, 138, 139, 140, 141, 142, 143, 144, 145, 146, 147, 148, 149, 150, 151, 152, 153, 154, 155, 156, 157, 158, 159, 160, 161, 162, 163, 164, 165, 166, 167, 168, 169, 170, 171, 172, 173, 174, 175, 176, 177, 178, 179, 180, 181, 182, 183, 184, 185, 186, 187, 188, 189, 190, 191, 192, 193, 194, 195, 196, 197, 198, 199, 200, 201, 202, 203, 204, 205, 206, 207, 208, 209, 210, 211, 212, 213, 214, 215, 216, 217, 218, 219, 220, 221, 222, 223, 224, 225, 226, 227, 228, 229, 230, 231, 232, 233, 234, 235, 236, 237, 238, 239, 240, 241, 242, 243, 244, 245, 246, 247, 248, 249, 250, 251, 252, 253, 254, 255, 256, 257, 258, 259, 260, 261, 262, 263, 264, 265, 266, 267, 268, 269, 270, 271, 272, 273, 274, 275, 276, 277, 278, 279, 280, 281, 282, 283, 284, 285, 286, 287, 288, 289, 290, 291, 292, 293, 294, 295, 296, 297, 298, 299, 300, 301, 302, 303, 304, 305, 306, 307, 308, 309, 310, 311, 312, 313, 314, 315, 316, 317, 318, 319, 320, 321, 322, 323, 324, 325, 326, 327, 328, 329, 330, 331, 332, 333, 334, 335, 336, 337, 338, 339, 340, 341, 342, 343, 344, 345, 346, 347, 348, 349, 350, 351, 352, 353, 354, 355, 356, 357, 358, 359, 360, 361, 362, 363, 364, 365, 366, 367, 368, 369, 370, 371, 372, 373, 374, 375, 376, 377, 378, 379, 380, 381, 382, 383, 384, 385, 386, 387, 388, 389, 390, 391, 392, 393, 394, 395, 396, 397, 398, 399, 400, 401, 402, 403, 404, 405, 406, 407, 408, 409, 410, 411, 412, 413, 414, 415, 416, 417, 418, 419, 420, 421, 422, 423, 424, 425, 426, 427, 428, 429, 430, 431, 432, 433, 434, 435, 436, 437, 438, 439, 440, 441, 442, 443, 444, 445, 446, 447, 448, 449, 450, 451, 452, 453, 454, 455, 456, 457, 458, 459, 460, 461, 462, 463, 464, 465, 466, 467, 468, 469, 470, 471, 472, 473, 474, 475, 476, 477, 478, 479, 480, 481, 482, 483, 484, 485, 486, 487, 488, 489, 490, 491, 492, 493, 494, 495, 496, 497, 498, 499, 500, 501, 502, 503, 504, 505, 506, 507, 508, 509, 510, 511, 512, 513, 514, 515, 516, 517, 518, 519, 520, 521, 522, 523, 524, 525, 526, 527, 528, 529, 530, 531, 532, 533, 534, 535, 536, 537, 538, 539, 540, 541, 542, 543, 544, 545, 546, 547, 548, 549, 550, 551, 552, 553, 554, 555, 556, 557, 558, 559, 560, 561, 562, 563, 564, 565, 566, 567, 568, 569, 570, 571, 572, 573, 574, 575, 576, 577, 578, 579, 580, 581, 582, 583, 584, 585, 586, 587, 588, 589, 590, 591, 592, 593, 594, 595, 596, 597, 598, 599, 600, 601, 602, 603, 604, 605, 606, 607, 608, 609, 610, 611, 612, 613, 614, 615, 616, 617, 618, 619, 620, 621, 622, 623, 624, 625, 626, 627, 628, 629, 630, 631, 632, 633, 634, 635, 636, 637, 638, 639, 640, 641, 642, 643, 644, 645, 646, 647, 648, 649, 650, 651, 652, 653, 654, 655, 656, 657, 658, 659, 660, 661, 662, 663, 664, 665, 666, 667, 668, 669, 670, 671, 672, 673, 674, 675, 676, 677, 678, 679, 680, 681, 682, 683, 684, 685, 686, 687, 688, 689, 690, 691, 692, 693, 694, 695, 696, 697, 698, 699, 700, 701, 702, 703, 704, 705, 706, 707, 708, 709, 710, 711, 712, 713, 714, 715, 716, 717, 718, 719, 720, 721, 722, 723, 724, 725, 726, 727, 728, 729, 730, 731, 732, 733, 734, 735, 736, 737, 738, 739, 740, 741, 742, 743, 744, 745, 746, 747, 748, 749, 750, 751, 752, 753, 754, 755, 756, 757, 758, 759, 760, 761, 762, 763, 764, 765, 766, 767, 768, 769, 770, 771, 772, 773, 774, 775, 776, 777, 778, 779, 780, 781, 782, 783, 784, 785, 786, 787, 788, 789, 790, 791, 792, 793, 794, 795, 796, 797, 798, 799, 800, 801, 802, 803, 804, 805, 806, 807, 808, 809, 810, 811, 812, 813, 814, 815, 816, 817, 818, 819, 820, 821, 822, 823, 824, 825, 826, 827, 828, 829, 830, 831, 832, 833, 834, 835, 836, 837, 838, 839, 840, 841, 842, 843, 844, 845, 846, 847, 848, 849, 850, 851, 852, 853, 854, 855, 856, 857, 858, 859, 860, 861, 862, 863, 864, 865, 866, 867, 868, 869, 870, 871, 872, 873, 874, 875, 876, 877, 878, 879, 880, 881, 882, 883, 884, 885, 886, 887, 888, 889, 890, 891, 892, 893, 894, 895, 896, 897, 898, 899, 900, 901, 902, 903, 904, 905, 906, 907, 908, 909, 910, 911, 912, 913, 914, 915, 916, 917, 918, 919, 920, 921, 922, 923, 924, 925, 926, 927, 928, 929, 930, 931, 932, 933, 934, 935, 936, 937, 938, 939, 940, 941, 942, 943, 944, 945, 946, 947, 948, 949, 950, 951, 952, 953, 954, 955, 956, 957, 958, 959, 960, 961, 962, 963, 964, 965, 966, 967, 968, 969, 970, 971, 972, 973, 974, 975, 976, 977, 978, 979, 980, 981, 982, 983, 984, 985, 986, 987, 988, 989, 990, 991, 992, 993, 994, 995, 996, 997, 998, 999, 1000.

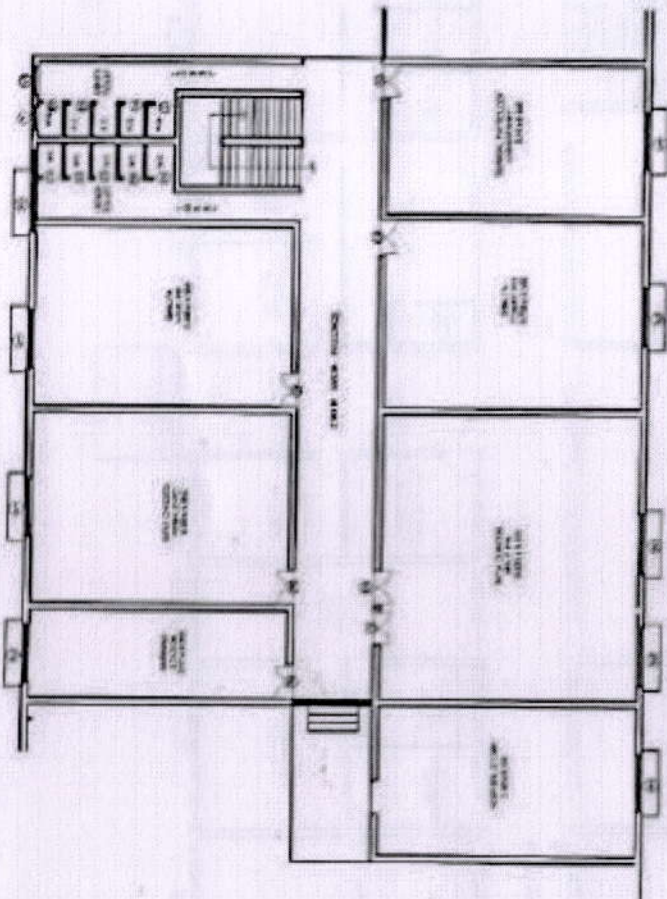

# FIRST FLOOR PLAN

FOR MANISH KALE & ASSOCIATES

Manish KALE  
Architect & Approved Valuer  
Reg. No. CA/193/18610

*Manish KALE*  
Principal  
Chhatrapati Shahu Maharaj Shikshan Sanstha's  
Ayurved Mahavidyalaya & Rughalaya,  
Kanchanwadi, Chhatrapati Sambhajinagar.





OPENING SCHEDULE	
1	TO
2	TO
3	TO
4	TO
5	TO
6	TO
7	TO
8	TO
9	TO
10	TO
11	TO
12	TO
13	TO
14	TO
15	TO
16	TO
17	TO
18	TO
19	TO
20	TO
21	TO
22	TO
23	TO
24	TO
25	TO
26	TO
27	TO
28	TO
29	TO
30	TO

- NOTE
- 1) R.C.C. FRAMED STRUCTURE
  - 2) SET WALLS ARE GIVEN S.I.M.T. WALLS WITH INK
  - 3) FLOOR FINISH UP TO HAND STRIPS
  - 4) THE FINISH AND ALUMINIUM FINISHING
  - 5) QUANTITIES FOR PAINTS

TITLE

PLAN OF AYURVED COLLEGE & HOSPITAL BUILDING ON PLOT NO. 42 & 44 (PART) BEARING DLT NO. 42 (PART) & 44 (PART) SITUATED AT KANCHARWADI, AURANGABAD.

FOR: CHHATRAPATI SHAHU MAHARAJ SHIKSHA SANSTHA, KANCHARWADI, AURANGABAD THROUGH ITS ADMINISTRATIVE OFFICER SHRI. DR. BRHANT DESAI-MUN

FOR MANISH KALE ASSOCIATES

Manish Kale  
Architect & Approved Valuer  
Reg. No. GA/83/15610

Principal  
C.S.M.S.S. Ayurved Mahavidyalaya,  
Kancharwadi, Aurangabad.

ARCHITECTS

**MANISH KALE & ASSOCIATES**  
REGISTRATION NO. GA/83/15610  
13/14, 15/15, 16/16, 17/17, 18/18, 19/19, 20/20, 21/21, 22/22, 23/23, 24/24, 25/25, 26/26, 27/27, 28/28, 29/29, 30/30, 31/31, 32/32, 33/33, 34/34, 35/35, 36/36, 37/37, 38/38, 39/39, 40/40, 41/41, 42/42, 43/43, 44/44, 45/45, 46/46, 47/47, 48/48, 49/49, 50/50, 51/51, 52/52, 53/53, 54/54, 55/55, 56/56, 57/57, 58/58, 59/59, 60/60, 61/61, 62/62, 63/63, 64/64, 65/65, 66/66, 67/67, 68/68, 69/69, 70/70, 71/71, 72/72, 73/73, 74/74, 75/75, 76/76, 77/77, 78/78, 79/79, 80/80, 81/81, 82/82, 83/83, 84/84, 85/85, 86/86, 87/87, 88/88, 89/89, 90/90, 91/91, 92/92, 93/93, 94/94, 95/95, 96/96, 97/97, 98/98, 99/99, 100/100, 101/101, 102/102, 103/103, 104/104, 105/105, 106/106, 107/107, 108/108, 109/109, 110/110, 111/111, 112/112, 113/113, 114/114, 115/115, 116/116, 117/117, 118/118, 119/119, 120/120, 121/121, 122/122, 123/123, 124/124, 125/125, 126/126, 127/127, 128/128, 129/129, 130/130, 131/131, 132/132, 133/133, 134/134, 135/135, 136/136, 137/137, 138/138, 139/139, 140/140, 141/141, 142/142, 143/143, 144/144, 145/145, 146/146, 147/147, 148/148, 149/149, 150/150, 151/151, 152/152, 153/153, 154/154, 155/155, 156/156, 157/157, 158/158, 159/159, 160/160, 161/161, 162/162, 163/163, 164/164, 165/165, 166/166, 167/167, 168/168, 169/169, 170/170, 171/171, 172/172, 173/173, 174/174, 175/175, 176/176, 177/177, 178/178, 179/179, 180/180, 181/181, 182/182, 183/183, 184/184, 185/185, 186/186, 187/187, 188/188, 189/189, 190/190, 191/191, 192/192, 193/193, 194/194, 195/195, 196/196, 197/197, 198/198, 199/199, 200/200, 201/201, 202/202, 203/203, 204/204, 205/205, 206/206, 207/207, 208/208, 209/209, 210/210, 211/211, 212/212, 213/213, 214/214, 215/215, 216/216, 217/217, 218/218, 219/219, 220/220, 221/221, 222/222, 223/223, 224/224, 225/225, 226/226, 227/227, 228/228, 229/229, 230/230, 231/231, 232/232, 233/233, 234/234, 235/235, 236/236, 237/237, 238/238, 239/239, 240/240, 241/241, 242/242, 243/243, 244/244, 245/245, 246/246, 247/247, 248/248, 249/249, 250/250, 251/251, 252/252, 253/253, 254/254, 255/255, 256/256, 257/257, 258/258, 259/259, 260/260, 261/261, 262/262, 263/263, 264/264, 265/265, 266/266, 267/267, 268/268, 269/269, 270/270, 271/271, 272/272, 273/273, 274/274, 275/275, 276/276, 277/277, 278/278, 279/279, 280/280, 281/281, 282/282, 283/283, 284/284, 285/285, 286/286, 287/287, 288/288, 289/289, 290/290, 291/291, 292/292, 293/293, 294/294, 295/295, 296/296, 297/297, 298/298, 299/299, 300/300, 301/301, 302/302, 303/303, 304/304, 305/305, 306/306, 307/307, 308/308, 309/309, 310/310, 311/311, 312/312, 313/313, 314/314, 315/315, 316/316, 317/317, 318/318, 319/319, 320/320, 321/321, 322/322, 323/323, 324/324, 325/325, 326/326, 327/327, 328/328, 329/329, 330/330, 331/331, 332/332, 333/333, 334/334, 335/335, 336/336, 337/337, 338/338, 339/339, 340/340, 341/341, 342/342, 343/343, 344/344, 345/345, 346/346, 347/347, 348/348, 349/349, 350/350, 351/351, 352/352, 353/353, 354/354, 355/355, 356/356, 357/357, 358/358, 359/359, 360/360, 361/361, 362/362, 363/363, 364/364, 365/365, 366/366, 367/367, 368/368, 369/369, 370/370, 371/371, 372/372, 373/373, 374/374, 375/375, 376/376, 377/377, 378/378, 379/379, 380/380, 381/381, 382/382, 383/383, 384/384, 385/385, 386/386, 387/387, 388/388, 389/389, 390/390, 391/391, 392/392, 393/393, 394/394, 395/395, 396/396, 397/397, 398/398, 399/399, 400/400, 401/401, 402/402, 403/403, 404/404, 405/405, 406/406, 407/407, 408/408, 409/409, 410/410, 411/411, 412/412, 413/413, 414/414, 415/415, 416/416, 417/417, 418/418, 419/419, 420/420, 421/421, 422/422, 423/423, 424/424, 425/425, 426/426, 427/427, 428/428, 429/429, 430/430, 431/431, 432/432, 433/433, 434/434, 435/435, 436/436, 437/437, 438/438, 439/439, 440/440, 441/441, 442/442, 443/443, 444/444, 445/445, 446/446, 447/447, 448/448, 449/449, 450/450, 451/451, 452/452, 453/453, 454/454, 455/455, 456/456, 457/457, 458/458, 459/459, 460/460, 461/461, 462/462, 463/463, 464/464, 465/465, 466/466, 467/467, 468/468, 469/469, 470/470, 471/471, 472/472, 473/473, 474/474, 475/475, 476/476, 477/477, 478/478, 479/479, 480/480, 481/481, 482/482, 483/483, 484/484, 485/485, 486/486, 487/487, 488/488, 489/489, 490/490, 491/491, 492/492, 493/493, 494/494, 495/495, 496/496, 497/497, 498/498, 499/499, 500/500, 501/501, 502/502, 503/503, 504/504, 505/505, 506/506, 507/507, 508/508, 509/509, 510/510, 511/511, 512/512, 513/513, 514/514, 515/515, 516/516, 517/517, 518/518, 519/519, 520/520, 521/521, 522/522, 523/523, 524/524, 525/525, 526/526, 527/527, 528/528, 529/529, 530/530, 531/531, 532/532, 533/533, 534/534, 535/535, 536/536, 537/537, 538/538, 539/539, 540/540, 541/541, 542/542, 543/543, 544/544, 545/545, 546/546, 547/547, 548/548, 549/549, 550/550, 551/551, 552/552, 553/553, 554/554, 555/555, 556/556, 557/557, 558/558, 559/559, 560/560, 561/561, 562/562, 563/563, 564/564, 565/565, 566/566, 567/567, 568/568, 569/569, 570/570, 571/571, 572/572, 573/573, 574/574, 575/575, 576/576, 577/577, 578/578, 579/579, 580/580, 581/581, 582/582, 583/583, 584/584, 585/585, 586/586, 587/587, 588/588, 589/589, 590/590, 591/591, 592/592, 593/593, 594/594, 595/595, 596/596, 597/597, 598/598, 599/599, 600/600, 601/601, 602/602, 603/603, 604/604, 605/605, 606/606, 607/607, 608/608, 609/609, 610/610, 611/611, 612/612, 613/613, 614/614, 615/615, 616/616, 617/617, 618/618, 619/619, 620/620, 621/621, 622/622, 623/623, 624/624, 625/625, 626/626, 627/627, 628/628, 629/629, 630/630, 631/631, 632/632, 633/633, 634/634, 635/635, 636/636, 637/637, 638/638, 639/639, 640/640, 641/641, 642/642, 643/643, 644/644, 645/645, 646/646, 647/647, 648/648, 649/649, 650/650, 651/651, 652/652, 653/653, 654/654, 655/655, 656/656, 657/657, 658/658, 659/659, 660/660, 661/661, 662/662, 663/663, 664/664, 665/665, 666/666, 667/667, 668/668, 669/669, 670/670, 671/671, 672/672, 673/673, 674/674, 675/675, 676/676, 677/677, 678/678, 679/679, 680/680, 681/681, 682/682, 683/683, 684/684, 685/685, 686/686, 687/687, 688/688, 689/689, 690/690, 691/691, 692/692, 693/693, 694/694, 695/695, 696/696, 697/697, 698/698, 699/699, 700/700, 701/701, 702/702, 703/703, 704/704, 705/705, 706/706, 707/707, 708/708, 709/709, 710/710, 711/711, 712/712, 713/713, 714/714, 715/715, 716/716, 717/717, 718/718, 719/719, 720/720, 721/721, 722/722, 723/723, 724/724, 725/725, 726/726, 727/727, 728/728, 729/729, 730/730, 731/731, 732/732, 733/733, 734/734, 735/735, 736/736, 737/737, 738/738, 739/739, 740/740, 741/741, 742/742, 743/743, 744/744, 745/745, 746/746, 747/747, 748/748, 749/749, 750/750, 751/751, 752/752, 753/753, 754/754, 755/755, 756/756, 757/757, 758/758, 759/759, 760/760, 761/761, 762/762, 763/763, 764/764, 765/765, 766/766, 767/767, 768/768, 769/769, 770/770, 771/771, 772/772, 773/773, 774/774, 775/775, 776/776, 777/777, 778/778, 779/779, 780/780, 781/781, 782/782, 783/783, 784/784, 785/785, 786/786, 787/787, 788/788, 789/789, 790/790, 791/791, 792/792, 793/793, 794/794, 795/795, 796/796, 797/797, 798/798, 799/799, 800/800, 801/801, 802/802, 803/803, 804/804, 805/805, 806/806, 807/807, 808/808, 809/809, 810/810, 811/811, 812/812, 813/813, 814/814, 815/815, 816/816, 817/817, 818/818, 819/819, 820/820, 821/821, 822/822, 823/823, 824/824, 825/825, 826/826, 827/827, 828/828, 829/829, 830/830, 831/831, 832/832, 833/833, 834/834, 835/835, 836/836, 837/837, 838/838, 839/839, 840/840, 841/841, 842/842, 843/843, 844/844, 845/845, 846/846, 847/847, 848/848, 849/849, 850/850, 851/851, 852/852, 853/853, 854/854, 855/855, 856/856, 857/857, 858/858, 859/859, 860/860, 861/861, 862/862, 863/863, 864/864, 865/865, 866/866, 867/867, 868/868, 869/869, 870/870, 871/871, 872/872, 873/873, 874/874, 875/875, 876/876, 877/877, 878/878, 879/879, 880/880, 881/881, 882/882, 883/883, 884/884, 885/885, 886/886, 887/887, 888/888, 889/889, 890/890, 891/891, 892/892, 893/893, 894/894, 895/895, 896/896, 897/897, 898/898, 899/899, 900/900, 901/901, 902/902, 903/903, 904/904, 905/905, 906/906, 907/907, 908/908, 909/909, 910/910, 911/911, 912/912, 913/913, 914/914, 915/915, 916/916, 917/917, 918/918, 919/919, 920/920, 921/921, 922/922, 923/923, 924/924, 925/925, 926/926, 927/927, 928/928, 929/929, 930/930, 931/931, 932/932, 933/933, 934/934, 935/935, 936/936, 937/937, 938/938, 939/939, 940/940, 941/941, 942/942, 943/943, 944/944, 945/945, 946/946, 947/947, 948/948, 949/949, 950/950, 951/951, 952/952, 953/953, 954/954, 955/955, 956/956, 957/957, 958/958, 959/959, 960/960, 961/961, 962/962, 963/963, 964/964, 965/965, 966/966, 967/967, 968/968, 969/969, 970/970, 971/971, 972/972, 973/973, 974/974, 975/975, 976/976, 977/977, 978/978, 979/979, 980/980, 981/981, 982/982, 983/983, 984/984, 985/985, 986/986, 987/987, 988/988, 989/989, 990/990, 991/991, 992/992, 993/993, 994/994, 995/995, 996/996, 997/997, 998/998, 999/999, 1000/1000

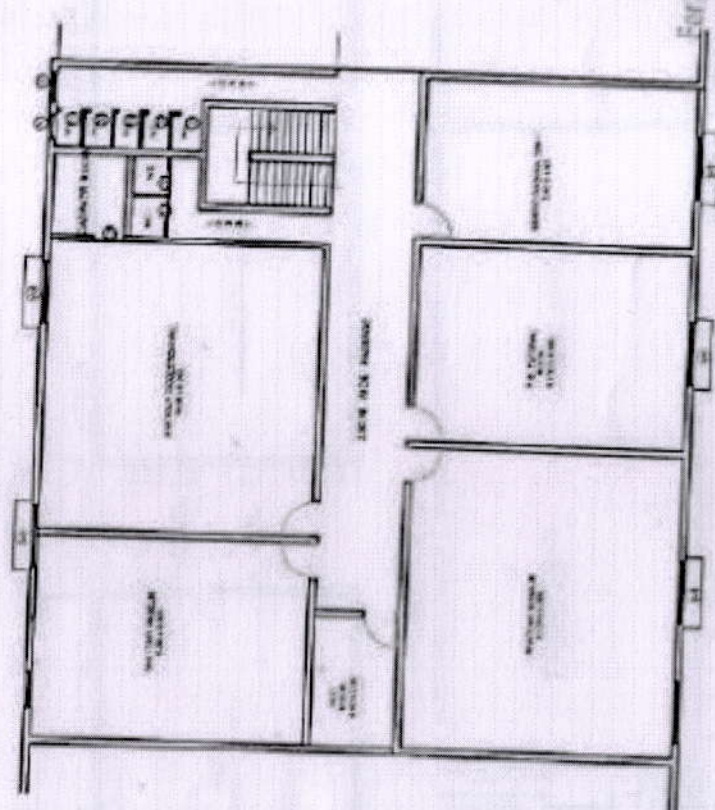

# SECOND FLOOR PLAN

*Principle*  
Principal  
Chhatrapati Shahu Maharaj Shiksha Sanstha's  
Ayurved Mahavidyalaya & Rughalaya,  
Kancharwadi, Chhatrapati Sambhajinagar.















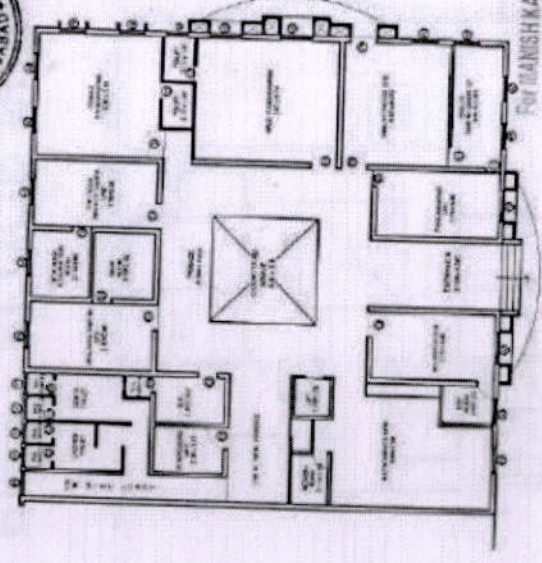

# GROUND FLOOR PLAN

For **GANISHMALE & ASSOCIATES**  
 Architects & Approved Valuers  
 No. 10, C-93, Kalyan Nagar, Aurangabad.

Principal  
**C.S.M.S. Ayurved Mahavidyalaya**  
 Aurangabad

DESIGN SCHEDULE

1	PLAN	100%
2	ELEVATION	100%
3	SECTION	100%
4	DETAILS	100%
5	FOUNDATION	100%
6	STRUCTURE	100%
7	MECHANICAL	100%
8	ELECTRICAL	100%
9	PLUMBING	100%
10	PAINTING	100%

NOTE:  
 1. ALL WORKS TO BE DONE AS PER THE DRAWINGS.  
 2. ALL MATERIALS TO BE USED AS PER THE DRAWINGS.  
 3. ALL WORKS TO BE DONE AS PER THE DRAWINGS.  
 4. ALL WORKS TO BE DONE AS PER THE DRAWINGS.

TITLE:  
 PLAN OF AYURVED COLLEGE & HOSPITAL BUILDING ON PLOT NO. 42 (PART) & 43 (PART) SITUATED AT RAJANWADI, AURANGABAD.  
 FOR - CHHATRAPATI MAHARAJ SHIKSHAN SANSTHA'S AYURVED MAHAVIDYALAYA, AURANGABAD THROUGH ITS ADMINISTRATIVE OFFICER, RAJANWADI, AURANGABAD.

SCALE: 1/4" = 1'-0"

DATE: 10/10/2018

PROJECT NO: 18/10/001

REGISTERED NO: 15510

REGISTERED NO: 15510

REGISTERED NO: 15510

REGISTERED NO: 15510

REGISTERED NO: 15510

REGISTERED NO: 15510

REGISTERED NO: 15510

*Principal*  
**Principal**  
**Chhatrapati Shahu Maharaj Shikshan Sanstha's**  
**Ayurved Mahavidyalaya & Ragnalaya,**  
**Ranchanwadi, Chhatrapati Sambhajinagar.**



1. The drawing is prepared by the architect  
 2. The drawing is prepared by the architect  
 3. The drawing is prepared by the architect  
 4. The drawing is prepared by the architect  
 5. The drawing is prepared by the architect  
 6. The drawing is prepared by the architect  
 7. The drawing is prepared by the architect  
 8. The drawing is prepared by the architect  
 9. The drawing is prepared by the architect  
 10. The drawing is prepared by the architect



**FIRST FLOOR PLAN**

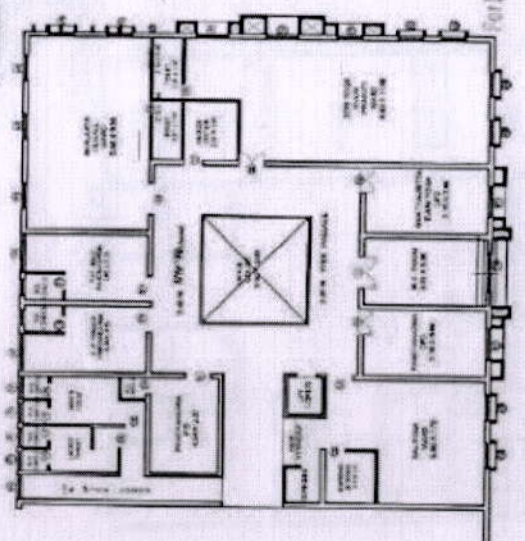

**CONTRACTOR'S NAME:**

1. NAME	2. ADDRESS	3. CITY	4. STATE	5. PIN CODE

**CLIENT'S NAME:**

1. NAME	2. ADDRESS	3. CITY	4. STATE	5. PIN CODE

**TITLE:**

PLAN OF AYURVED COLLEGE & HOSPITAL BUILDING OVERLOT NO. 2, 3, 4, 5, 6, 7, 8, 9, 10, 11, 12, 13, 14, 15, 16, 17, 18, 19, 20, 21, 22, 23, 24, 25, 26, 27, 28, 29, 30, 31, 32, 33, 34, 35, 36, 37, 38, 39, 40, 41, 42, 43, 44, 45, 46, 47, 48, 49, 50, 51, 52, 53, 54, 55, 56, 57, 58, 59, 60, 61, 62, 63, 64, 65, 66, 67, 68, 69, 70, 71, 72, 73, 74, 75, 76, 77, 78, 79, 80, 81, 82, 83, 84, 85, 86, 87, 88, 89, 90, 91, 92, 93, 94, 95, 96, 97, 98, 99, 100.

**ARCHITECT'S SIGNATURE:** *[Signature]*

**DATE:** 10/10/2018

**PROJECT NO.:** 10/10/2018

**SCALE:** 1/4" = 1'-0"

**REVISIONS:**

NO.	DATE	DESCRIPTION

*Reshmika*  
 Principal  
 Chhatrapati Shahu Maharaj Shikshan Sanstha's  
 Ayurved Mahavidyalaya & Rughnalya,  
 Kancharwadi, Chhatrapati Sambhaji Nagar.



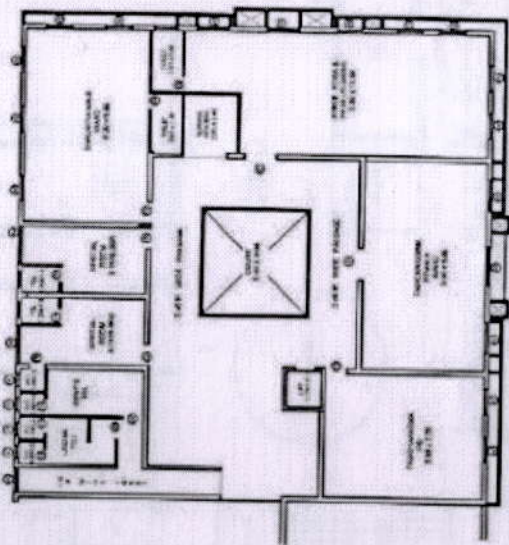

# SECOND FLOOR PLAN

PERMITS RECEIVED:

NO.	DATE	BY
1	10/11/19	...
2	10/11/19	...
3	10/11/19	...
4	10/11/19	...
5	10/11/19	...
6	10/11/19	...
7	10/11/19	...
8	10/11/19	...
9	10/11/19	...
10	10/11/19	...

NOTES:  
 1. ALL DIMENSIONS IN METERS.  
 2. ALL WALLS ARE 230MM THICK UNLESS SPECIFIED OTHERWISE.  
 3. ALL DOORS ARE 2100MM HIGH AND 900MM WIDE UNLESS SPECIFIED OTHERWISE.  
 4. ALL WINDOWS ARE 2100MM HIGH AND 1200MM WIDE UNLESS SPECIFIED OTHERWISE.  
 5. ALL ROOFING IS AS PER LOCAL PRACTICE.

TITLE:  
 PLAN OF AYURVED COLLEGE & HOSPITAL BUILDING ON PLOT NO. 44 (PART) SITUATED AT KANCHANWADI, SANGLI.  
 FOR - CHHATRAPATI SHAHU MAHARAJ SHIKSHAN SANSTHA'S AYURVED MAHAVIDYALAYA THROUGH ITS ADMINISTRATIVE OFFICER, SHRI. DR. SHYAMANT DESHMUKH.

ARCHITECT & ENGINEER: MANISH KALE & ASSOCIATES  
 Principal: *Manish Kale*  
 ARCHITECT'S U.M.S.S. Ayurved Mahavidyalaya Kanchanwadi, Sangli, Maharashtra.  
 No. 10, 1st Floor, Sangli.  
 Tel: 020-27777777 Fax: 020-27777777  
 E-mail: manishkale@manishkale.com

DATE	NO.	BY
10/11/19	1	...
10/11/19	2	...
10/11/19	3	...
10/11/19	4	...
10/11/19	5	...
10/11/19	6	...
10/11/19	7	...
10/11/19	8	...
10/11/19	9	...
10/11/19	10	...

*Principals*  
**Principal**  
 Chhatrapati Shahu Maharaj Shikshan Sanstha's  
 Ayurved Mahavidyalaya & Rughalaya,  
 Kanchanwadi, Chhatrapati Sambhaji Nagar.



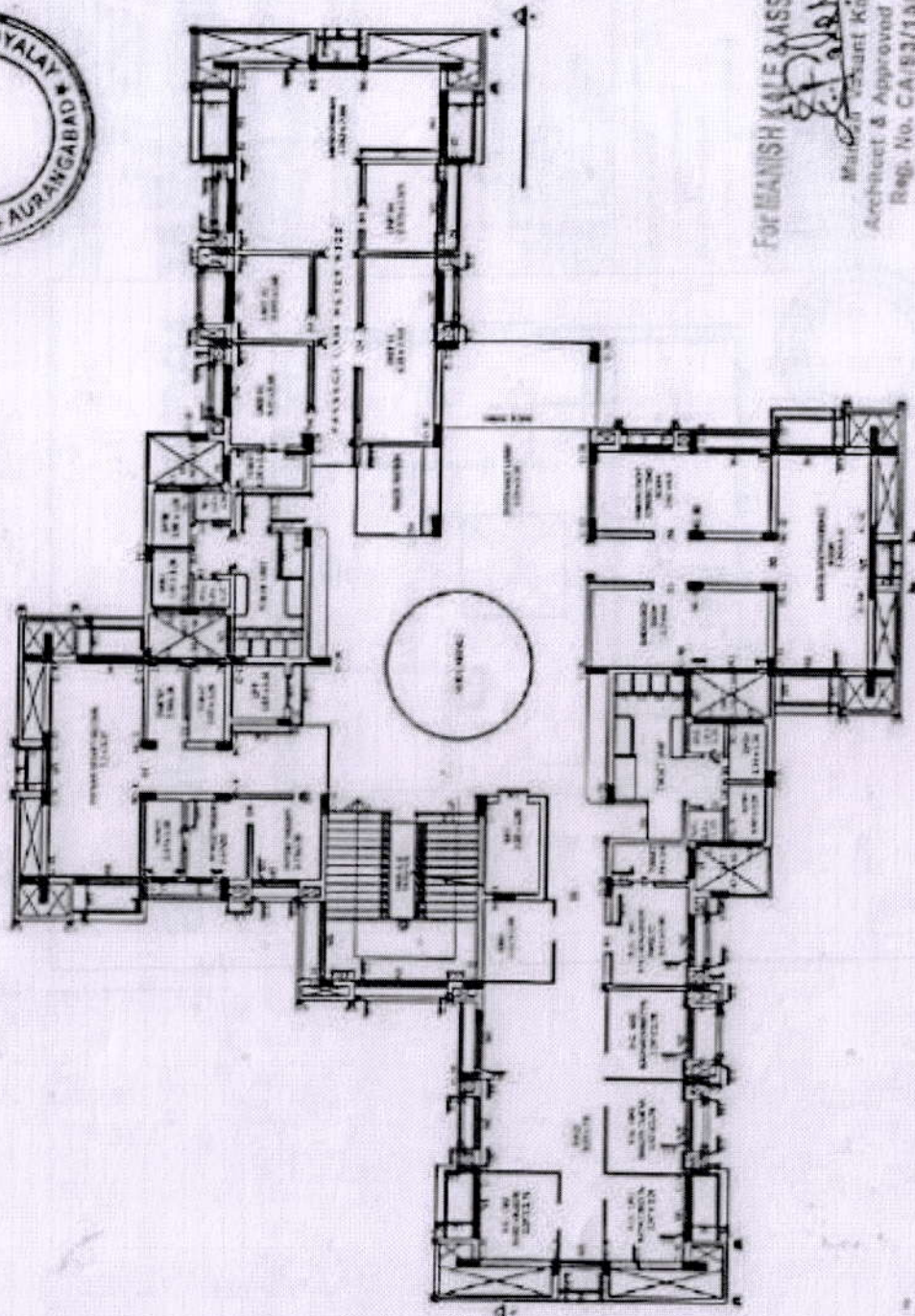

GROUND FLOOR PLAN

FOR MANISH KALE & ASSOCIATES  
*Manish Kale*  
 Architect & Approved Valuer  
 Reg. No. CA/83/15310

*Reshmi*  
 Principal

Chhatrapati Shahu Maharaj Shikshan Sonstha's  
 Ayurved Mahavidyalaya & Rughalaya,  
 Kancharawadi, Chhatrapati Sambhajinagar

OPENING SCHEDULE

NO.	DESCRIPTION	AREA (SQ. FT.)
1	DOOR	
2	WINDOW	
3	GLASS DOOR	
4	GLASS WINDOW	
5	GLASS PARTITION	
6	GLASS BALCONY	
7	GLASS PORCH	
8	GLASS TERRACE	
9	GLASS STAIRCASE	
10	GLASS ELEVATOR	

NOTED

- 1) R.F.G. FINISHED STRUCTURE
- 2) EXT. WALLS ARE 9" OR 12" W.C.M. WALL SYSTEM
- 3) FLOORING TO BE AS PER SPEC.
- 4) T.W. DRAINAGE AND ALUM. FINISHING
- 5) GLAZED WALLS FOR TABLES.

TITLE

REVISED PLAN OF AYURVED COLLEGE & HOSPITAL BUILDING (BUILDING - A TYPE) AND ADMINISTRATIVE BUILDING (BUILDING - B TYPE) ON PLOT NOS. - PHASE - II, AND 19, 20, 21, 22, 23, 24, 25, 26, 27, 28, 29, 30, 31, 32, 33, 34, 35, 36, 37, 38, 39, 40, 41, BEARING DWT NO.-42 (PART) & 44 (PART), SITUATED AT KANCHARAWADI, AURANGABAD.

FOR: CHHATRAPATI SHAHU MAHARAJ SHIKSHAN SANSTHA, AURANGABAD THROUGH ITS ADMINISTRATIVE OFFICER SHRI. DR. SHRIRAM DESHMUKH

DRAWN BY SONU

*Reshmi*  
 Principal

ARCHITECTS: C.S.M.S. Ayurved Mahavidyalaya  
 MANISH KALE & ASSOCIATES, AURANGABAD.



MANISH KALE & ASSOCIATES  
 ARCHITECTS & APPROVED VALUERS  
 10/11, "SUNSHINE" BUILDING, 4TH FLOOR, DINDURGAOCHI  
 NEWMUMBAI, MAHARASHTRA. Phone No. 2600 2600  
 Fax No. 2600 2600 E-mail: info@manishkale.com

REVISION SUBMISSION DRAWING

NO.	DATE	DESCRIPTION
1	10/11/2010	ISSUED



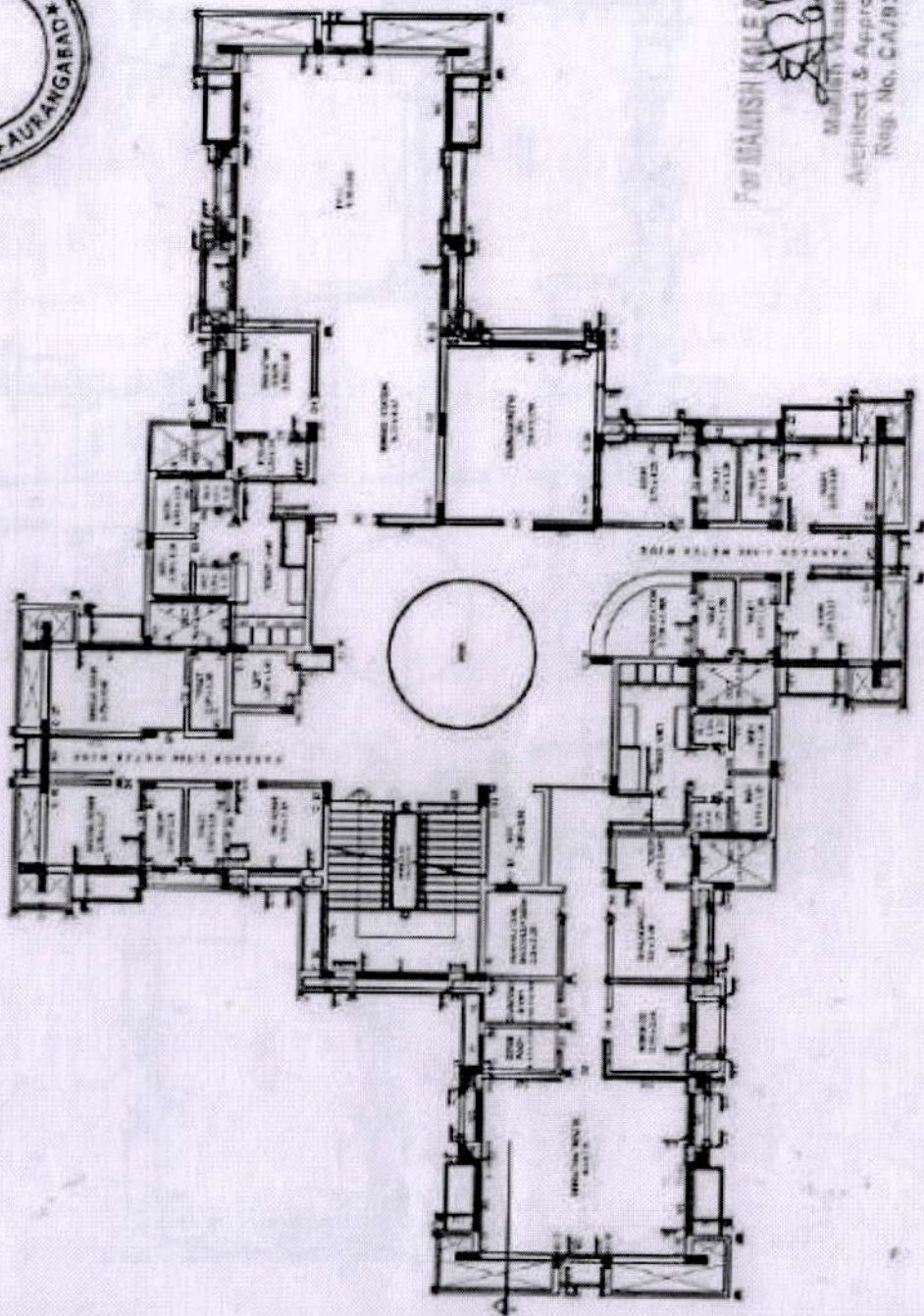

FIRST FLOOR PLAN

OPENING SCHEDULE

NO.	DESCRIPTION	AREA (SQ. FT.)	PERCENTAGE
1	DOOR	18.00	1.50
2	WINDOW	12.00	1.00
3	GLASS DOOR	12.00	1.00
4	GLASS WINDOW	18.00	1.50
5	GLASS PARTITION	18.00	1.50
6	GLASS DOOR	18.00	1.50
7	GLASS WINDOW	18.00	1.50
8	GLASS PARTITION	18.00	1.50
9	GLASS DOOR	18.00	1.50
10	GLASS WINDOW	18.00	1.50
11	GLASS PARTITION	18.00	1.50
12	GLASS DOOR	18.00	1.50
13	GLASS WINDOW	18.00	1.50
14	GLASS PARTITION	18.00	1.50
15	GLASS DOOR	18.00	1.50
16	GLASS WINDOW	18.00	1.50
17	GLASS PARTITION	18.00	1.50
18	GLASS DOOR	18.00	1.50
19	GLASS WINDOW	18.00	1.50
20	GLASS PARTITION	18.00	1.50

NOTE

- 1) R.C.C. FRAMED STRUCTURE
- 2) EXT WALLS ARE 230MM & INT. WALLS 150MM THK.
- 3) FOUNDATION UP TO FUNDUS BENTATA
- 4) T.W. DOORS AND ALUMINIUM WINDOWS
- 5) GLAZED REES FOR TICKETS

TITLE

REVISED PLAN OF AYURVED COLLEGE & HOSPITAL BUILDING ( BUILDING - A TYPE) AND ADMINISTRATIVE BUILDING ( BUILDING - B TYPE ) ON PLOT NOS. - P/BASE - 10, AND 13, 20, 21, 22, 23, 24, 25, 26, 27, 28, 29, 30, 31, 32, 33, 34, 35, 36, 37, 38, 39, 40, 41, BEARING CUT NO. - 42 ( PART ) & 44 ( PART ), SITUATED AT KANCHARAWADI, ALURANGABUD, ...

FOR - CHHATRAPATI SHIBHU MAHARAJ SHIKSHAN SANSTHA, ALURANGABUD THROUGH ITS ADMINISTRATIVE OFFICER S/RE. DR. SHRIKANT DESHMUKH

FOR MANISH KALE & ASSOCIATES

*Manish Kant KALE*  
Architect & Approved Valuer  
Reg. No. CA/93/15619

*Reshmee AL*  
Principal

ARCHITECT C.S.M.S.S. AYURVED MAHAVIDYALAYA



MANISH KALE & ASSOCIATES  
REGISTERED ARCHITECTS & APPROVED VALUERS  
MANISH KANT KALE  
11/11, 11/12, 11/13, 11/14, 11/15, 11/16, 11/17, 11/18, 11/19, 11/20, 11/21, 11/22, 11/23, 11/24, 11/25, 11/26, 11/27, 11/28, 11/29, 11/30, 11/31, 11/32, 11/33, 11/34, 11/35, 11/36, 11/37, 11/38, 11/39, 11/40, 11/41, 11/42, 11/43, 11/44, 11/45, 11/46, 11/47, 11/48, 11/49, 11/50, 11/51, 11/52, 11/53, 11/54, 11/55, 11/56, 11/57, 11/58, 11/59, 11/60, 11/61, 11/62, 11/63, 11/64, 11/65, 11/66, 11/67, 11/68, 11/69, 11/70, 11/71, 11/72, 11/73, 11/74, 11/75, 11/76, 11/77, 11/78, 11/79, 11/80, 11/81, 11/82, 11/83, 11/84, 11/85, 11/86, 11/87, 11/88, 11/89, 11/90, 11/91, 11/92, 11/93, 11/94, 11/95, 11/96, 11/97, 11/98, 11/99, 11/100, 11/101, 11/102, 11/103, 11/104, 11/105, 11/106, 11/107, 11/108, 11/109, 11/110, 11/111, 11/112, 11/113, 11/114, 11/115, 11/116, 11/117, 11/118, 11/119, 11/120, 11/121, 11/122, 11/123, 11/124, 11/125, 11/126, 11/127, 11/128, 11/129, 11/130, 11/131, 11/132, 11/133, 11/134, 11/135, 11/136, 11/137, 11/138, 11/139, 11/140, 11/141, 11/142, 11/143, 11/144, 11/145, 11/146, 11/147, 11/148, 11/149, 11/150, 11/151, 11/152, 11/153, 11/154, 11/155, 11/156, 11/157, 11/158, 11/159, 11/160, 11/161, 11/162, 11/163, 11/164, 11/165, 11/166, 11/167, 11/168, 11/169, 11/170, 11/171, 11/172, 11/173, 11/174, 11/175, 11/176, 11/177, 11/178, 11/179, 11/180, 11/181, 11/182, 11/183, 11/184, 11/185, 11/186, 11/187, 11/188, 11/189, 11/190, 11/191, 11/192, 11/193, 11/194, 11/195, 11/196, 11/197, 11/198, 11/199, 11/200, 11/201, 11/202, 11/203, 11/204, 11/205, 11/206, 11/207, 11/208, 11/209, 11/210, 11/211, 11/212, 11/213, 11/214, 11/215, 11/216, 11/217, 11/218, 11/219, 11/220, 11/221, 11/222, 11/223, 11/224, 11/225, 11/226, 11/227, 11/228, 11/229, 11/230, 11/231, 11/232, 11/233, 11/234, 11/235, 11/236, 11/237, 11/238, 11/239, 11/240, 11/241, 11/242, 11/243, 11/244, 11/245, 11/246, 11/247, 11/248, 11/249, 11/250, 11/251, 11/252, 11/253, 11/254, 11/255, 11/256, 11/257, 11/258, 11/259, 11/260, 11/261, 11/262, 11/263, 11/264, 11/265, 11/266, 11/267, 11/268, 11/269, 11/270, 11/271, 11/272, 11/273, 11/274, 11/275, 11/276, 11/277, 11/278, 11/279, 11/280, 11/281, 11/282, 11/283, 11/284, 11/285, 11/286, 11/287, 11/288, 11/289, 11/290, 11/291, 11/292, 11/293, 11/294, 11/295, 11/296, 11/297, 11/298, 11/299, 11/300, 11/301, 11/302, 11/303, 11/304, 11/305, 11/306, 11/307, 11/308, 11/309, 11/310, 11/311, 11/312, 11/313, 11/314, 11/315, 11/316, 11/317, 11/318, 11/319, 11/320, 11/321, 11/322, 11/323, 11/324, 11/325, 11/326, 11/327, 11/328, 11/329, 11/330, 11/331, 11/332, 11/333, 11/334, 11/335, 11/336, 11/337, 11/338, 11/339, 11/340, 11/341, 11/342, 11/343, 11/344, 11/345, 11/346, 11/347, 11/348, 11/349, 11/350, 11/351, 11/352, 11/353, 11/354, 11/355, 11/356, 11/357, 11/358, 11/359, 11/360, 11/361, 11/362, 11/363, 11/364, 11/365, 11/366, 11/367, 11/368, 11/369, 11/370, 11/371, 11/372, 11/373, 11/374, 11/375, 11/376, 11/377, 11/378, 11/379, 11/380, 11/381, 11/382, 11/383, 11/384, 11/385, 11/386, 11/387, 11/388, 11/389, 11/390, 11/391, 11/392, 11/393, 11/394, 11/395, 11/396, 11/397, 11/398, 11/399, 11/400, 11/401, 11/402, 11/403, 11/404, 11/405, 11/406, 11/407, 11/408, 11/409, 11/410, 11/411, 11/412, 11/413, 11/414, 11/415, 11/416, 11/417, 11/418, 11/419, 11/420, 11/421, 11/422, 11/423, 11/424, 11/425, 11/426, 11/427, 11/428, 11/429, 11/430, 11/431, 11/432, 11/433, 11/434, 11/435, 11/436, 11/437, 11/438, 11/439, 11/440, 11/441, 11/442, 11/443, 11/444, 11/445, 11/446, 11/447, 11/448, 11/449, 11/450, 11/451, 11/452, 11/453, 11/454, 11/455, 11/456, 11/457, 11/458, 11/459, 11/460, 11/461, 11/462, 11/463, 11/464, 11/465, 11/466, 11/467, 11/468, 11/469, 11/470, 11/471, 11/472, 11/473, 11/474, 11/475, 11/476, 11/477, 11/478, 11/479, 11/480, 11/481, 11/482, 11/483, 11/484, 11/485, 11/486, 11/487, 11/488, 11/489, 11/490, 11/491, 11/492, 11/493, 11/494, 11/495, 11/496, 11/497, 11/498, 11/499, 11/500, 11/501, 11/502, 11/503, 11/504, 11/505, 11/506, 11/507, 11/508, 11/509, 11/510, 11/511, 11/512, 11/513, 11/514, 11/515, 11/516, 11/517, 11/518, 11/519, 11/520, 11/521, 11/522, 11/523, 11/524, 11/525, 11/526, 11/527, 11/528, 11/529, 11/530, 11/531, 11/532, 11/533, 11/534, 11/535, 11/536, 11/537, 11/538, 11/539, 11/540, 11/541, 11/542, 11/543, 11/544, 11/545, 11/546, 11/547, 11/548, 11/549, 11/550, 11/551, 11/552, 11/553, 11/554, 11/555, 11/556, 11/557, 11/558, 11/559, 11/560, 11/561, 11/562, 11/563, 11/564, 11/565, 11/566, 11/567, 11/568, 11/569, 11/570, 11/571, 11/572, 11/573, 11/574, 11/575, 11/576, 11/577, 11/578, 11/579, 11/580, 11/581, 11/582, 11/583, 11/584, 11/585, 11/586, 11/587, 11/588, 11/589, 11/590, 11/591, 11/592, 11/593, 11/594, 11/595, 11/596, 11/597, 11/598, 11/599, 11/600, 11/601, 11/602, 11/603, 11/604, 11/605, 11/606, 11/607, 11/608, 11/609, 11/610, 11/611, 11/612, 11/613, 11/614, 11/615, 11/616, 11/617, 11/618, 11/619, 11/620, 11/621, 11/622, 11/623, 11/624, 11/625, 11/626, 11/627, 11/628, 11/629, 11/630, 11/631, 11/632, 11/633, 11/634, 11/635, 11/636, 11/637, 11/638, 11/639, 11/640, 11/641, 11/642, 11/643, 11/644, 11/645, 11/646, 11/647, 11/648, 11/649, 11/650, 11/651, 11/652, 11/653, 11/654, 11/655, 11/656, 11/657, 11/658, 11/659, 11/660, 11/661, 11/662, 11/663, 11/664, 11/665, 11/666, 11/667, 11/668, 11/669, 11/670, 11/671, 11/672, 11/673, 11/674, 11/675, 11/676, 11/677, 11/678, 11/679, 11/680, 11/681, 11/682, 11/683, 11/684, 11/685, 11/686, 11/687, 11/688, 11/689, 11/690, 11/691, 11/692, 11/693, 11/694, 11/695, 11/696, 11/697, 11/698, 11/699, 11/700, 11/701, 11/702, 11/703, 11/704, 11/705, 11/706, 11/707, 11/708, 11/709, 11/710, 11/711, 11/712, 11/713, 11/714, 11/715, 11/716, 11/717, 11/718, 11/719, 11/720, 11/721, 11/722, 11/723, 11/724, 11/725, 11/726, 11/727, 11/728, 11/729, 11/730, 11/731, 11/732, 11/733, 11/734, 11/735, 11/736, 11/737, 11/738, 11/739, 11/740, 11/741, 11/742, 11/743, 11/744, 11/745, 11/746, 11/747, 11/748, 11/749, 11/750, 11/751, 11/752, 11/753, 11/754, 11/755, 11/756, 11/757, 11/758, 11/759, 11/760, 11/761, 11/762, 11/763, 11/764, 11/765, 11/766, 11/767, 11/768, 11/769, 11/770, 11/771, 11/772, 11/773, 11/774, 11/775, 11/776, 11/777, 11/778, 11/779, 11/780, 11/781, 11/782, 11/783, 11/784, 11/785, 11/786, 11/787, 11/788, 11/789, 11/790, 11/791, 11/792, 11/793, 11/794, 11/795, 11/796, 11/797, 11/798, 11/799, 11/800, 11/801, 11/802, 11/803, 11/804, 11/805, 11/806, 11/807, 11/808, 11/809, 11/810, 11/811, 11/812, 11/813, 11/814, 11/815, 11/816, 11/817, 11/818, 11/819, 11/820, 11/821, 11/822, 11/823, 11/824, 11/825, 11/826, 11/827, 11/828, 11/829, 11/830, 11/831, 11/832, 11/833, 11/834, 11/835, 11/836, 11/837, 11/838, 11/839, 11/840, 11/841, 11/842, 11/843, 11/844, 11/845, 11/846, 11/847, 11/848, 11/849, 11/850, 11/851, 11/852, 11/853, 11/854, 11/855, 11/856, 11/857, 11/858, 11/859, 11/860, 11/861, 11/862, 11/863, 11/864, 11/865, 11/866, 11/867, 11/868, 11/869, 11/870, 11/871, 11/872, 11/873, 11/874, 11/875, 11/876, 11/877, 11/878, 11/879, 11/880, 11/881, 11/882, 11/883, 11/884, 11/885, 11/886, 11/887, 11/888, 11/889, 11/890, 11/891, 11/892, 11/893, 11/894, 11/895, 11/896, 11/897, 11/898, 11/899, 11/900, 11/901, 11/902, 11/903, 11/904, 11/905, 11/906, 11/907, 11/908, 11/909, 11/910, 11/911, 11/912, 11/913, 11/914, 11/915, 11/916, 11/917, 11/918, 11/919, 11/920, 11/921, 11/922, 11/923, 11/924, 11/925, 11/926, 11/927, 11/928, 11/929, 11/930, 11/931, 11/932, 11/933, 11/934, 11/935, 11/936, 11/937, 11/938, 11/939, 11/940, 11/941, 11/942, 11/943, 11/944, 11/945, 11/946, 11/947, 11/948, 11/949, 11/950, 11/951, 11/952, 11/953, 11/954, 11/955, 11/956, 11/957, 11/958, 11/959, 11/960, 11/961, 11/962, 11/963, 11/964, 11/965, 11/966, 11/967, 11/968, 11/969, 11/970, 11/971, 11/972, 11/973, 11/974, 11/975, 11/976, 11/977, 11/978, 11/979, 11/980, 11/981, 11/982, 11/983, 11/984, 11/985, 11/986, 11/987, 11/988, 11/989, 11/990, 11/991, 11/992, 11/993, 11/994, 11/995, 11/996, 11/997, 11/998, 11/999, 11/1000, 11/1001, 11/1002, 11/1003, 11/1004, 11/1005, 11/1006, 11/1007, 11/1008, 11/1009, 11/1010, 11/1011, 11/1012, 11/1013, 11/1014, 11/1015, 11/1016, 11/1017, 11/1018, 11/1019, 11/1020, 11/1021, 11/1022, 11/1023, 11/1024, 11/1025, 11/1026, 11/1027, 11/1028, 11/1029, 11/1030, 11/1031, 11/1032, 11/1033, 11/1034, 11/1035, 11/1036, 11/1037, 11/1038, 11/1039, 11/1040, 11/1041, 11/1042, 11/1043, 11/1044, 11/1045, 11/1046, 11/1047, 11/1048, 11/1049, 11/1050, 11/1051, 11/1052, 11/1053, 11/1054, 11/1055, 11/1056, 11/1057, 11/1058, 11/1059, 11/1060, 11/1061, 11/1062, 11/1063, 11/1064, 11/1065, 11/1066, 11/1067, 11/1068, 11/1069, 11/1070, 11/1071, 11/1072, 11/1073, 11/1074, 11/1075, 11/1076, 11/1077, 11/1078, 11/1079, 11/1080, 11/1081, 11/1082, 11/1083, 11/1084, 11/1085, 11/1086, 11/1087, 11/1088, 11/1089, 11/1090, 11/1091, 11/1092, 11/1093, 11/1094, 11/1095, 11/1096, 11/1097, 11/1098, 11/1099, 11/1100, 11/1101, 11/1102, 11/1103, 11/1104, 11/1105, 11/1106, 11/1107, 11/1108, 11/1109, 11/1110, 11/1111, 11/1112, 11/1113, 11/1114, 11/1115, 11/1116, 11/1117, 11/1118, 11/1119, 11/1120, 11/1121, 11/1122, 11/1123, 11/1124, 11/1125, 11/1126, 11/1127, 11/1128, 11/1129, 11/1130, 11/1131, 11/1132, 11/1133, 11/1134, 11/1135, 11/1136, 11/1137, 11/1138, 11/1139, 11/1140, 11/1141, 11/1142, 11/1143, 11/1144, 11/1145, 11/1146, 11/1147, 11/1148, 11/1149, 11/1150, 11/1151, 11/1152, 11/1153, 11/1154, 11/1155, 11/1156, 11/1157, 11/1158, 11/1159, 11/1160, 11/1161, 11/1162, 11/1163, 11/1164, 11/1165, 11/1166, 11/1167, 11/1168, 11/1169, 11/1170, 11/1171, 11/1172, 11/1173, 11/1174, 11/1175, 11/1176, 11/1177, 11/1178, 11/1179, 11/1180, 11/1181, 11/1182, 11/1183, 11/1184, 11/1185, 11/1186, 11/1187, 11/1188, 11/1189, 11/1190, 11/1191, 11/1192, 11/1193, 11/1194, 11/1195, 11/1196, 11/1197, 11/1198, 11/1199, 11/1200, 11/1201, 11/1202, 11/1203, 11/1204, 11/1205, 11/1206, 11/1207, 11/1208, 11/1209, 11/1210, 11/1211, 11/1212, 11/1213, 11/1214, 11/1215, 11/1216, 11/1217, 11/1218, 11/1219, 11/1220, 11/1221, 11/1222, 11/1223, 11/1224, 11/1225, 11/1226, 11/1227, 11/1228, 11/1229, 11/1230, 11/1231, 11/1232, 11/1233, 11/1234, 11/1235, 11/1236, 11/1237, 11/1238, 11/1239, 11/1240, 11/1241, 11/1242, 11/1243, 11/1244, 11/1245, 11/1246, 11/1247, 11/1248, 11/1249, 11/1250, 11/1251, 11/1252, 11/1253, 11/1254, 11/1255, 11/1256, 11/1257, 11/1258, 11/1259, 11/1260, 11/1261, 11/1262, 11/1263, 11/1264, 11/1265, 11/1266, 11/1267, 11/1268, 11/1269, 11/1270, 11/1271, 11/1272, 11/1273, 11



Chhatrapati Shahu Maharaj Sanstha's Ayurved Mahavidyalaya, Kanchanwadi, Chhatrapati Sambhaji Nagar, Kolhapur.

Chhatrapati Shahu Maharaj Sanstha's Ayurved Mahavidyalaya, Kanchanwadi, Chhatrapati Sambhaji Nagar, Kolhapur.

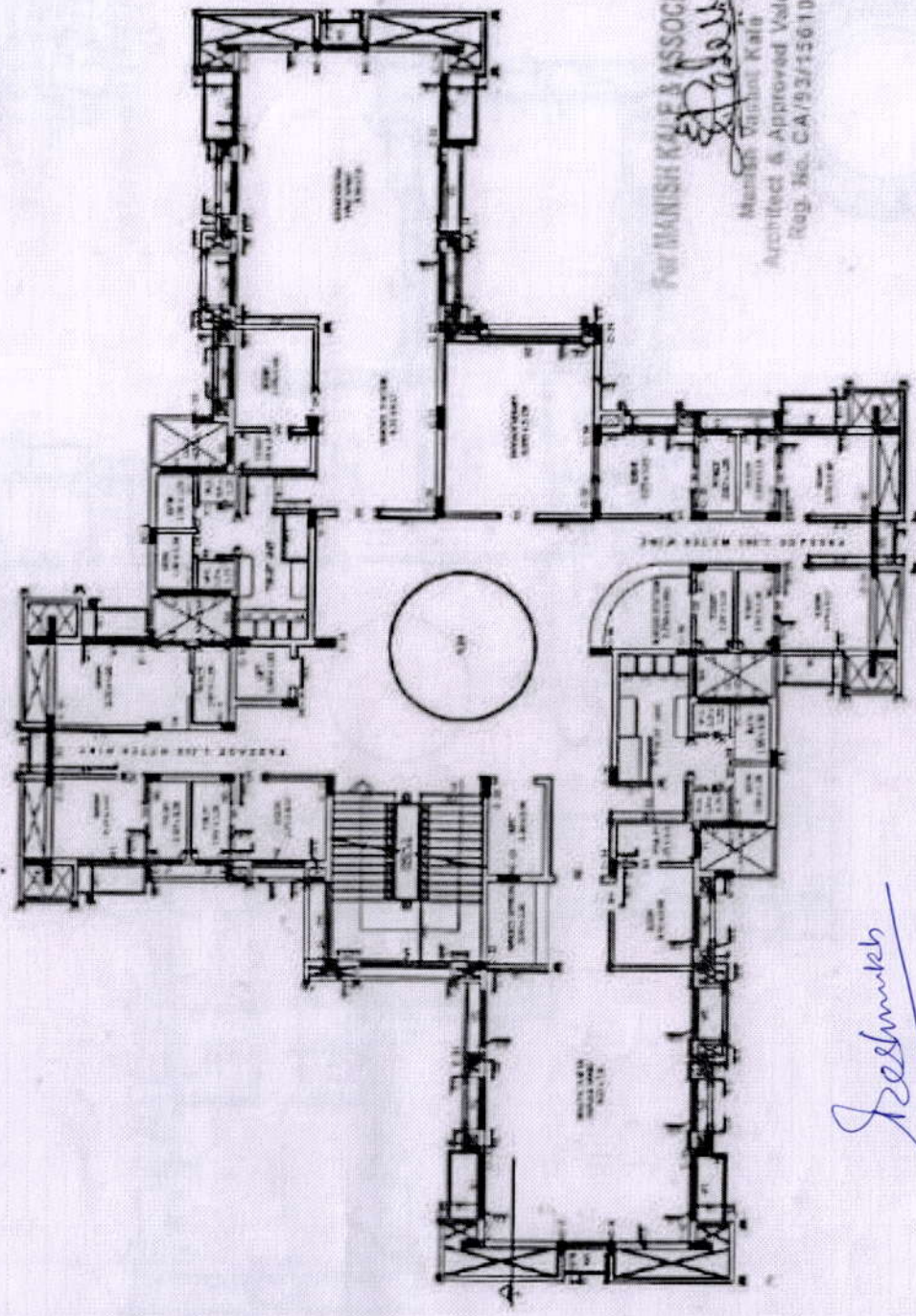

SECOND FLOOR PLAN

OPENING SCHEDULES

NO.	DESCRIPTION	UNIT	QTY.
1	DOOR	SQ. FT.	10
2	WINDOW	SQ. FT.	20
3	GLASS	SQ. FT.	10
4	ALUMINIUM	SQ. FT.	10
5	STEEL	SQ. FT.	10
6	CONCRETE	SQ. FT.	10
7	PLASTER	SQ. FT.	10
8	PAINT	SQ. FT.	10

- NOTES
- 1) REIN. THROUGH STRUCTURE
  - 2) EXT. WALL ARE 2.25M & 2M. SMALLER THAN 20M.
  - 3) FOUNDATION UP TO HARD STRIKES.
  - 4) T.M. DOORS AND ALUMINIUM WINDOWS.
  - 5) PLASTER UP TO 10 CM.

TITLE

REVISED PLAN OF AYURVED COLLEGE & HOSPITAL BUILDING (BUILDING - A TYPE) AND ADMINISTRATIVE BUILDING (BUILDING - B TYPE) ON PLOT NOS. - PHASE - II, AND 16, 20, 21, 22, 23, 32, 33, 34, 35, 36, 40 & 41, BEARING CHIT NO.-42 (PART) & 44 (PART), SITUATED AT KANCHANWADI, AURANGABAD.

FOR :- CHHATRAPATI SHAHU MAHARAJ SHIKSHAN SANSTHA, AURANGABAD THROUGH ITS ADMINISTRATIVE OFFICER SHRI. DR. SHRIRAM DESHMUKH

OWNERS: SHRI. DR. SHRIRAM DESHMUKH

ARCHITECTS: **C.S.M.S. Ayurved Mahavidyalaya**  
**MANISH KALE & ASSOCIATES**  
 MANISH KALE  
 1, 2, 3, 4, 5, 6, 7, 8, 9, 10, 11, 12, 13, 14, 15, 16, 17, 18, 19, 20, 21, 22, 23, 24, 25, 26, 27, 28, 29, 30, 31, 32, 33, 34, 35, 36, 37, 38, 39, 40, 41, 42, 43, 44, 45, 46, 47, 48, 49, 50, 51, 52, 53, 54, 55, 56, 57, 58, 59, 60, 61, 62, 63, 64, 65, 66, 67, 68, 69, 70, 71, 72, 73, 74, 75, 76, 77, 78, 79, 80, 81, 82, 83, 84, 85, 86, 87, 88, 89, 90, 91, 92, 93, 94, 95, 96, 97, 98, 99, 100

Principal

REVISION SUBMISSION DRAWING

FOR MANISH KALE & ASSOCIATES  
 Manish Kale  
 Architect & Approved Valuer  
 Reg. No. CA/92/15610

*Deshmukh*  
 Principal  
 Chhatrapati Shahu Maharaj Shikshan Sanstha's  
 Ayurved Mahavidyalaya & Rughnaya,  
 Kanchanwadi, Chhatrapati Sambhaji Nagar.



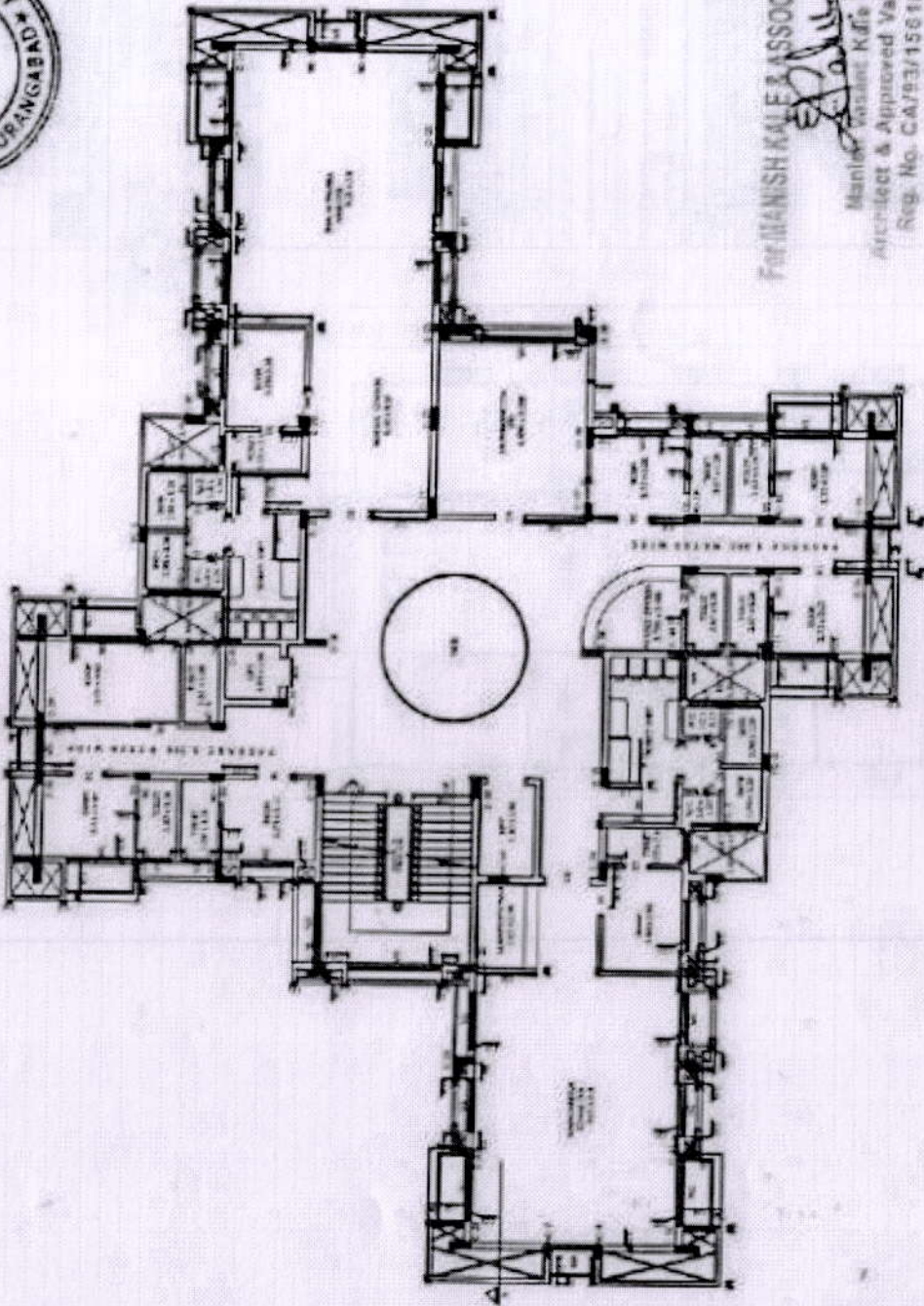

THIRD FLOOR PLAN

OPENING SCHEDULE

1	2	3	4	5	6	7	8	9	10	11	12	13	14	15	16	17	18	19	20	21	22	23	24	25	26	27	28	29	30	31	32	33	34	35	36	37	38	39	40	41	42	43	44	45	46	47	48	49	50	51	52	53	54	55	56	57	58	59	60	61	62	63	64	65	66	67	68	69	70	71	72	73	74	75	76	77	78	79	80	81	82	83	84	85	86	87	88	89	90	91	92	93	94	95	96	97	98	99	100
---	---	---	---	---	---	---	---	---	----	----	----	----	----	----	----	----	----	----	----	----	----	----	----	----	----	----	----	----	----	----	----	----	----	----	----	----	----	----	----	----	----	----	----	----	----	----	----	----	----	----	----	----	----	----	----	----	----	----	----	----	----	----	----	----	----	----	----	----	----	----	----	----	----	----	----	----	----	----	----	----	----	----	----	----	----	----	----	----	----	----	----	----	----	----	----	----	----	----	-----

NOTES

- 1. R.C.C. FRAMED STRUCTURE
- 2. EXT WALLS ARE 220 M.M. THICK WALLS IN THE
- 3. FOUNDATION UP TO W.P. LEVEL
- 4. T.W. DOORS AND WINDOWS ARE ALUMINIUM
- 5. GLAZED WALLS FOR 10 & 11

TITLE

REVISED PLAN OF AYURVED COLLEGE & HOSPITAL BUILDING ( BUILDING - A TYPE ) AND ADMINISTRATIVE BUILDING ( BUILDING - B TYPE ) FOR PLOT NOS. - PHASE - K, AND 19, 20, 21, 22, 23, 24, 25, 26, 27, 28, 29, 30, 31, 32, 33, 34, 35, 36, 37, 38, 39, 40 & 41, BEARING GUT NO. - 42 ( PART ) & 44 ( PART ), SITUATED AT KANCHARWADI, AURANGABAD.

FOR : CHHATRAPATI SHAHU MAHARAJ SHIKSHAN SANSTHA, AURANGABAD THROUGH ITS ADMINISTRATIVE OFFICER (SRI) DR. SHR KANT DESHMUKH

CONVERTED FROM

FOR MANISH KALE ASSOCIATES

Manish Kale  
 Architect & Approved Valuer  
 Reg. No. CA/93/15610

*Manish Kale*  
 Principal

ARCHITECTED BY : M. S. S. Ayurved Mahavidyalaya,  
 Kancharwadi, Aurangabad.



MANISH KALE ASSOCIATES  
 3-17-7 'NAND' BUILDING, 5th FLOOR, BANGALORE  
 5th FLOOR, BANGALORE

*Manish Kale*  
 Principal

Chhatrapati Shahu Maharaj Shikshan Sanstha's  
 Ayurved Mahavidyalaya & Rugsalaya,  
 Kancharwadi, Chhatrapati Sambhaji Nagar.

REVISION SUBMISSION DRAWING

NO.	DATE	BY	CHKD BY	REMARKS
1	17/12/18	M.K.	M.K.	ISSUED



१. चिह्नित क्षेत्रात बांधणीसाठी  
 आवश्यक असलेल्या सर्व सुविधांचा  
 प्रारंभिक अंदाजित अर्थव्यय  
 असावा.



**OPENING SCHEDULE**

1	DOOR	10	10
2	WINDOW	10	10
3	GLASS WINDOW	10	10
4	GLASS DOOR	10	10
5	GLASS PARTITION	10	10
6	GLASS BALCONY	10	10
7	GLASS TERRACE	10	10
8	GLASS PORCH	10	10
9	GLASS VERANDA	10	10
10	GLASS STAIRCASE	10	10
11	GLASS ELEVATOR	10	10
12	GLASS BALCONY	10	10
13	GLASS TERRACE	10	10
14	GLASS PORCH	10	10
15	GLASS VERANDA	10	10
16	GLASS STAIRCASE	10	10
17	GLASS ELEVATOR	10	10
18	GLASS BALCONY	10	10
19	GLASS TERRACE	10	10
20	GLASS PORCH	10	10
21	GLASS VERANDA	10	10
22	GLASS STAIRCASE	10	10
23	GLASS ELEVATOR	10	10
24	GLASS BALCONY	10	10
25	GLASS TERRACE	10	10
26	GLASS PORCH	10	10
27	GLASS VERANDA	10	10
28	GLASS STAIRCASE	10	10
29	GLASS ELEVATOR	10	10
30	GLASS BALCONY	10	10
31	GLASS TERRACE	10	10
32	GLASS PORCH	10	10
33	GLASS VERANDA	10	10
34	GLASS STAIRCASE	10	10
35	GLASS ELEVATOR	10	10
36	GLASS BALCONY	10	10
37	GLASS TERRACE	10	10
38	GLASS PORCH	10	10
39	GLASS VERANDA	10	10
40	GLASS STAIRCASE	10	10
41	GLASS ELEVATOR	10	10
42	GLASS BALCONY	10	10
43	GLASS TERRACE	10	10
44	GLASS PORCH	10	10
45	GLASS VERANDA	10	10
46	GLASS STAIRCASE	10	10
47	GLASS ELEVATOR	10	10
48	GLASS BALCONY	10	10
49	GLASS TERRACE	10	10
50	GLASS PORCH	10	10
51	GLASS VERANDA	10	10
52	GLASS STAIRCASE	10	10
53	GLASS ELEVATOR	10	10
54	GLASS BALCONY	10	10
55	GLASS TERRACE	10	10
56	GLASS PORCH	10	10
57	GLASS VERANDA	10	10
58	GLASS STAIRCASE	10	10
59	GLASS ELEVATOR	10	10
60	GLASS BALCONY	10	10
61	GLASS TERRACE	10	10
62	GLASS PORCH	10	10
63	GLASS VERANDA	10	10
64	GLASS STAIRCASE	10	10
65	GLASS ELEVATOR	10	10
66	GLASS BALCONY	10	10
67	GLASS TERRACE	10	10
68	GLASS PORCH	10	10
69	GLASS VERANDA	10	10
70	GLASS STAIRCASE	10	10
71	GLASS ELEVATOR	10	10
72	GLASS BALCONY	10	10
73	GLASS TERRACE	10	10
74	GLASS PORCH	10	10
75	GLASS VERANDA	10	10
76	GLASS STAIRCASE	10	10
77	GLASS ELEVATOR	10	10
78	GLASS BALCONY	10	10
79	GLASS TERRACE	10	10
80	GLASS PORCH	10	10
81	GLASS VERANDA	10	10
82	GLASS STAIRCASE	10	10
83	GLASS ELEVATOR	10	10
84	GLASS BALCONY	10	10
85	GLASS TERRACE	10	10
86	GLASS PORCH	10	10
87	GLASS VERANDA	10	10
88	GLASS STAIRCASE	10	10
89	GLASS ELEVATOR	10	10
90	GLASS BALCONY	10	10
91	GLASS TERRACE	10	10
92	GLASS PORCH	10	10
93	GLASS VERANDA	10	10
94	GLASS STAIRCASE	10	10
95	GLASS ELEVATOR	10	10
96	GLASS BALCONY	10	10
97	GLASS TERRACE	10	10
98	GLASS PORCH	10	10
99	GLASS VERANDA	10	10
100	GLASS STAIRCASE	10	10
101	GLASS ELEVATOR	10	10
102	GLASS BALCONY	10	10
103	GLASS TERRACE	10	10
104	GLASS PORCH	10	10
105	GLASS VERANDA	10	10
106	GLASS STAIRCASE	10	10
107	GLASS ELEVATOR	10	10
108	GLASS BALCONY	10	10
109	GLASS TERRACE	10	10
110	GLASS PORCH	10	10
111	GLASS VERANDA	10	10
112	GLASS STAIRCASE	10	10
113	GLASS ELEVATOR	10	10
114	GLASS BALCONY	10	10
115	GLASS TERRACE	10	10
116	GLASS PORCH	10	10
117	GLASS VERANDA	10	10
118	GLASS STAIRCASE	10	10
119	GLASS ELEVATOR	10	10
120	GLASS BALCONY	10	10
121	GLASS TERRACE	10	10
122	GLASS PORCH	10	10
123	GLASS VERANDA	10	10
124	GLASS STAIRCASE	10	10
125	GLASS ELEVATOR	10	10
126	GLASS BALCONY	10	10
127	GLASS TERRACE	10	10
128	GLASS PORCH	10	10
129	GLASS VERANDA	10	10
130	GLASS STAIRCASE	10	10
131	GLASS ELEVATOR	10	10
132	GLASS BALCONY	10	10
133	GLASS TERRACE	10	10
134	GLASS PORCH	10	10
135	GLASS VERANDA	10	10
136	GLASS STAIRCASE	10	10
137	GLASS ELEVATOR	10	10
138	GLASS BALCONY	10	10
139	GLASS TERRACE	10	10
140	GLASS PORCH	10	10
141	GLASS VERANDA	10	10
142	GLASS STAIRCASE	10	10
143	GLASS ELEVATOR	10	10
144	GLASS BALCONY	10	10
145	GLASS TERRACE	10	10
146	GLASS PORCH	10	10
147	GLASS VERANDA	10	10
148	GLASS STAIRCASE	10	10
149	GLASS ELEVATOR	10	10
150	GLASS BALCONY	10	10
151	GLASS TERRACE	10	10
152	GLASS PORCH	10	10
153	GLASS VERANDA	10	10
154	GLASS STAIRCASE	10	10
155	GLASS ELEVATOR	10	10
156	GLASS BALCONY	10	10
157	GLASS TERRACE	10	10
158	GLASS PORCH	10	10
159	GLASS VERANDA	10	10
160	GLASS STAIRCASE	10	10
161	GLASS ELEVATOR	10	10
162	GLASS BALCONY	10	10
163	GLASS TERRACE	10	10
164	GLASS PORCH	10	10
165	GLASS VERANDA	10	10
166	GLASS STAIRCASE	10	10
167	GLASS ELEVATOR	10	10
168	GLASS BALCONY	10	10
169	GLASS TERRACE	10	10
170	GLASS PORCH	10	10
171	GLASS VERANDA	10	10
172	GLASS STAIRCASE	10	10
173	GLASS ELEVATOR	10	10
174	GLASS BALCONY	10	10
175	GLASS TERRACE	10	10
176	GLASS PORCH	10	10
177	GLASS VERANDA	10	10
178	GLASS STAIRCASE	10	10
179	GLASS ELEVATOR	10	10
180	GLASS BALCONY	10	10
181	GLASS TERRACE	10	10
182	GLASS PORCH	10	10
183	GLASS VERANDA	10	10
184	GLASS STAIRCASE	10	10
185	GLASS ELEVATOR	10	10
186	GLASS BALCONY	10	10
187	GLASS TERRACE	10	10
188	GLASS PORCH	10	10
189	GLASS VERANDA	10	10
190	GLASS STAIRCASE	10	10
191	GLASS ELEVATOR	10	10
192	GLASS BALCONY	10	10
193	GLASS TERRACE	10	10
194	GLASS PORCH	10	10
195	GLASS VERANDA	10	10
196	GLASS STAIRCASE	10	10
197	GLASS ELEVATOR	10	10
198	GLASS BALCONY	10	10
199	GLASS TERRACE	10	10
200	GLASS PORCH	10	10
201	GLASS VERANDA	10	10
202	GLASS STAIRCASE	10	10
203	GLASS ELEVATOR	10	10
204	GLASS BALCONY	10	10
205	GLASS TERRACE	10	10
206	GLASS PORCH	10	10
207	GLASS VERANDA	10	10
208	GLASS STAIRCASE	10	10
209	GLASS ELEVATOR	10	10
210	GLASS BALCONY	10	10
211	GLASS TERRACE	10	10
212	GLASS PORCH	10	10
213	GLASS VERANDA	10	10
214	GLASS STAIRCASE	10	10
215	GLASS ELEVATOR	10	10
216	GLASS BALCONY	10	10
217	GLASS TERRACE	10	10
218	GLASS PORCH	10	10
219	GLASS VERANDA	10	10
220	GLASS STAIRCASE	10	10
221	GLASS ELEVATOR	10	10
222	GLASS BALCONY	10	10
223	GLASS TERRACE	10	10
224	GLASS PORCH	10	10
225	GLASS VERANDA	10	10
226	GLASS STAIRCASE	10	10
227	GLASS ELEVATOR	10	10
228	GLASS BALCONY	10	10
229	GLASS TERRACE	10	10
230	GLASS PORCH	10	10
231	GLASS VERANDA	10	10
232	GLASS STAIRCASE	10	10
233	GLASS ELEVATOR	10	10
234	GLASS BALCONY	10	10
235	GLASS TERRACE	10	10
236	GLASS PORCH	10	10
237	GLASS VERANDA	10	10
238	GLASS STAIRCASE	10	10
239	GLASS ELEVATOR	10	10
240	GLASS BALCONY	10	10
241	GLASS TERRACE	10	10
242	GLASS PORCH	10	10
243	GLASS VERANDA	10	10
244	GLASS STAIRCASE	10	10
245	GLASS ELEVATOR	10	10
246	GLASS BALCONY	10	10
247	GLASS TERRACE	10	10
248	GLASS PORCH	10	10
249	GLASS VERANDA	10	10
250	GLASS STAIRCASE	10	10
251	GLASS ELEVATOR	10	10
252	GLASS BALCONY	10	10
253	GLASS TERRACE	10	10
254	GLASS PORCH	10	10
255	GLASS VERANDA	10	10
256	GLASS STAIRCASE	10	10
257	GLASS ELEVATOR	10	10
258	GLASS BALCONY	10	10
259	GLASS TERRACE	10	10
260	GLASS PORCH	10	10
261	GLASS VERANDA	10	10
262	GLASS STAIRCASE	10	10
263	GLASS ELEVATOR	10	10
264	GLASS BALCONY	10	10
265	GLASS TERRACE	10	10
266	GLASS PORCH	10	10
267	GLASS VERANDA	10	10
268	GLASS STAIRCASE	10	10
269	GLASS ELEVATOR	10	10
270	GLASS BALCONY	10	10
271	GLASS TERRACE	10	10
272	GLASS PORCH	10	10
273	GLASS VERANDA	10	10
274	GLASS STAIRCASE	10	10
275	GLASS ELEVATOR	10	10
276	GLASS BALCONY	10	10
277	GLASS TERRACE	10	10
278	GLASS PORCH	10	10
279	GLASS VERANDA	10	10
280	GLASS STAIRCASE	10	10
281	GLASS ELEVATOR	10	10
282	GLASS BALCONY	10	10
283	GLASS TERRACE	10	10
284	GLASS PORCH	10	10
285	GLASS VERANDA	10	10
286	GLASS STAIRCASE	10	10
287	GLASS ELEVATOR	10	10
288	GLASS BALCONY	10	10
289	GLASS TERRACE	10	10
290	GLASS PORCH	10	10
291	GLASS VERANDA	10	10
292	GLASS STAIRCASE	10	10
293	GLASS ELEVATOR	10	10
294	GLASS BALCONY	10	10
295	GLASS TERRACE	10	10
296	GLASS PORCH	10	10
297	GLASS VERANDA	10	10
298	GLASS STAIRCASE	10	10
299	GLASS ELEVATOR	10	10
300	GLASS BALCONY	10	10
301	GLASS TERRACE	10	10
302	GLASS PORCH	10	10
303	GLASS VERANDA	10	10
304	GLASS STAIRCASE	10	10
305	GLASS ELEVATOR	10	10
306	GLASS BALCONY	10	10
307	GLASS TERRACE	10	10
308	GLASS PORCH	10	10
309	GLASS VERANDA	10	10
310	GLASS STAIRCASE	10	10
311	GLASS ELEVATOR	10	10
312	GLASS BALCONY	10	10
313	GLASS TERRACE	10	10
314	GLASS PORCH	10	10
315	GLASS VERANDA	10	10
316	GLASS STAIRCASE	10	10
317	GLASS ELEVATOR	10	10
318	GLASS BALCONY	10	10
319	GLASS TERRACE	10	10
320	GLASS PORCH	10	10
321	GLASS VERANDA	10	10
322	GLASS STAIRCASE	10	10
323	GLASS ELEVATOR	10	10
324	GLASS BALCONY	10	10
325	GLASS TERRACE	10	10
326	GLASS PORCH	10	10
327	GLASS VERANDA	10	10
328	GLASS STAIRCASE	10	10
329	GLASS ELEVATOR	10	10
330	GLASS BALCONY	10	10
331	GLASS TERRACE	10	10
332	GLASS PORCH	10	10
333	GLASS VERANDA	10	10
334	GLASS STAIRCASE	10	10
335	GLASS ELEVATOR	10	10
336	GLASS BALCONY	10	10
337			





CONCRETE WORKS	
1. 100mm	100.00
2. 150mm	150.00
3. 200mm	200.00
4. 250mm	250.00
5. 300mm	300.00
6. 350mm	350.00
7. 400mm	400.00
8. 450mm	450.00
9. 500mm	500.00
10. 550mm	550.00
11. 600mm	600.00
12. 650mm	650.00
13. 700mm	700.00
14. 750mm	750.00
15. 800mm	800.00
16. 850mm	850.00
17. 900mm	900.00
18. 950mm	950.00
19. 1000mm	1000.00

11. 100mm
1. 100mm
  2. 150mm
  3. 200mm
  4. 250mm
  5. 300mm
  6. 350mm
  7. 400mm
  8. 450mm
  9. 500mm
  10. 550mm
  11. 600mm
  12. 650mm
  13. 700mm
  14. 750mm
  15. 800mm
  16. 850mm
  17. 900mm
  18. 950mm
  19. 1000mm

11. 100mm

1. 100mm

2. 150mm

3. 200mm

4. 250mm

5. 300mm

6. 350mm

7. 400mm

8. 450mm

9. 500mm

10. 550mm

11. 600mm

12. 650mm

13. 700mm

14. 750mm

15. 800mm

16. 850mm

17. 900mm

18. 950mm

19. 1000mm

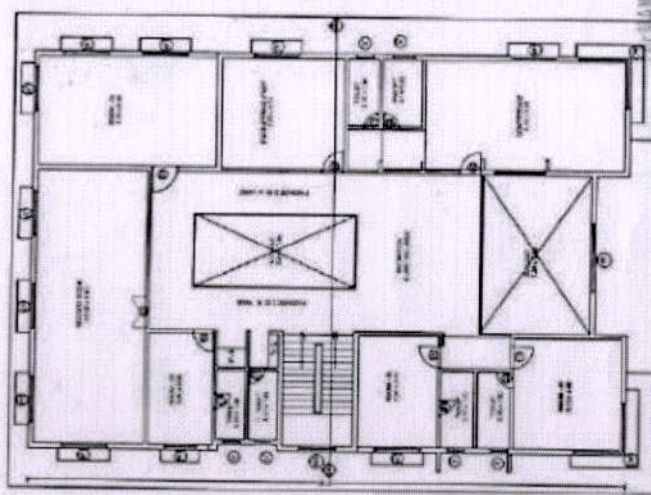

11. 100mm

1. 100mm

2. 150mm

3. 200mm

4. 250mm

5. 300mm

6. 350mm

7. 400mm

8. 450mm

9. 500mm

10. 550mm

11. 600mm

12. 650mm

13. 700mm

14. 750mm

15. 800mm

16. 850mm

17. 900mm

18. 950mm

19. 1000mm

11. 100mm

1. 100mm

2. 150mm

3. 200mm

4. 250mm

5. 300mm

6. 350mm

7. 400mm

8. 450mm

9. 500mm

10. 550mm

11. 600mm

12. 650mm

13. 700mm

14. 750mm

15. 800mm

16. 850mm

17. 900mm

18. 950mm

19. 1000mm

*Reshma*  
Principal  
Chhatrapati Shahu Maharaj Shikshan Sanstha's  
Ayurved Mahavidyalaya & Rughalaya,  
Rancharwadi, Chhatrapati Sambhajinagar.



Stamp of Approval  
 01/15  
 12/20/2015  
 12/20/2015  
 12/20/2015

STAMP OF APPROVAL  
 01/15  
 12/20/2015  
 12/20/2015  
 12/20/2015

AREA STATEMENT  
 BY ENGINEER  
 Tanya Prasad  
 Municipal Corporation  
 KANCHARWADI

171. TOTAL AREA OF SITE 10.34 SQ. M  
 172. TOTAL AREA OF BUILDING FOOTPRINT 10.34 SQ. M  
 173. TOTAL AREA OF ROAD 10.34 SQ. M  
 174. TOTAL AREA OF ALL RIGHTS 10.34 SQ. M  
 175. TOTAL AREA OF ROAD 10.34 SQ. M  
 176. TOTAL AREA OF ROAD 10.34 SQ. M  
 177. TOTAL AREA OF ROAD 10.34 SQ. M  
 178. TOTAL AREA OF ROAD 10.34 SQ. M  
 179. TOTAL AREA OF ROAD 10.34 SQ. M  
 180. TOTAL AREA OF ROAD 10.34 SQ. M  
 181. TOTAL AREA OF ROAD 10.34 SQ. M  
 182. TOTAL AREA OF ROAD 10.34 SQ. M  
 183. TOTAL AREA OF ROAD 10.34 SQ. M  
 184. TOTAL AREA OF ROAD 10.34 SQ. M  
 185. TOTAL AREA OF ROAD 10.34 SQ. M  
 186. TOTAL AREA OF ROAD 10.34 SQ. M  
 187. TOTAL AREA OF ROAD 10.34 SQ. M  
 188. TOTAL AREA OF ROAD 10.34 SQ. M  
 189. TOTAL AREA OF ROAD 10.34 SQ. M  
 190. TOTAL AREA OF ROAD 10.34 SQ. M

REFERENCE  
 NORTH  
 TITLE  
 PROJECT NAME  
 ADDRESS  
 ARCHITECTS SKILL  
 OWNERS SKILL

ARCHITECTS  
 MANISH VASANT KALE  
 (B.Arch, A.I.A., F.I.I.V.)  
 OFFICE NO. 103, 'NANP' BUSINESS CENTER,  
 RANGE POKHAR & SHRI BANG, OPP. SAIT KHANIN,  
 RANGE MAJOR NEW JUMBO POKHAR, ALHAMBRA,  
 P.H. NO. 2 (0240) 2348254. Email - kate.manish@gmail.com

Sl. No.	Building Type	Area (sq.m)	Volume (cu.m)	Height (m)	Remarks
1	A-1 TYPE BUILDING	100.00	100.00	1.00	
2	B-1 TYPE BUILDING	100.00	100.00	1.00	
3	C-1 TYPE BUILDING	100.00	100.00	1.00	
4	TOTAL	300.00	300.00	1.00	

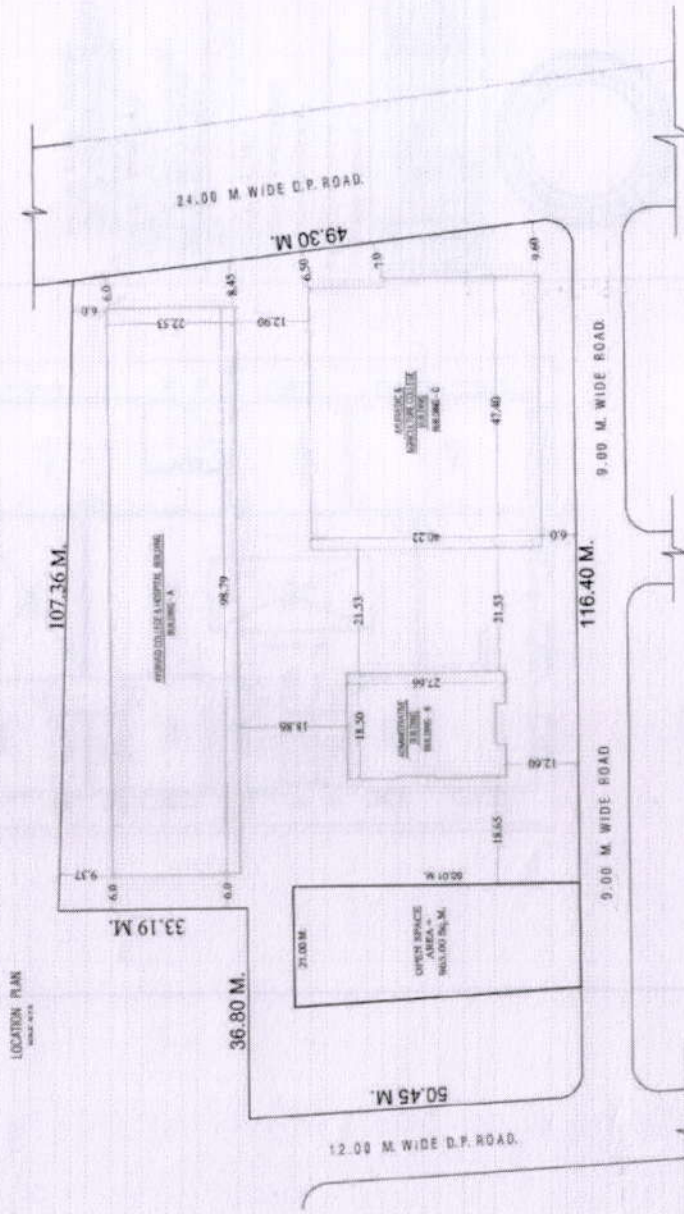
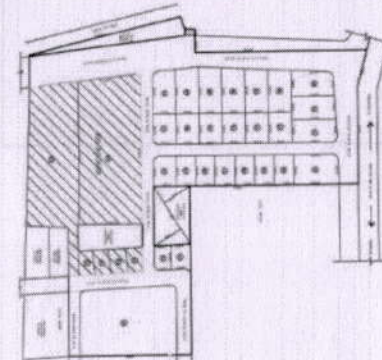

SITE PLAN  
 (scale 1:500)

*Principals*  
 Prithpal

Chhatrapati Shahu Maharaj Shikshan Sanstha's  
 Ayurved Mahavidyalaya & Ragnalaya,  
 Kancharwadi, Chhatrapati Sambhajinagar.



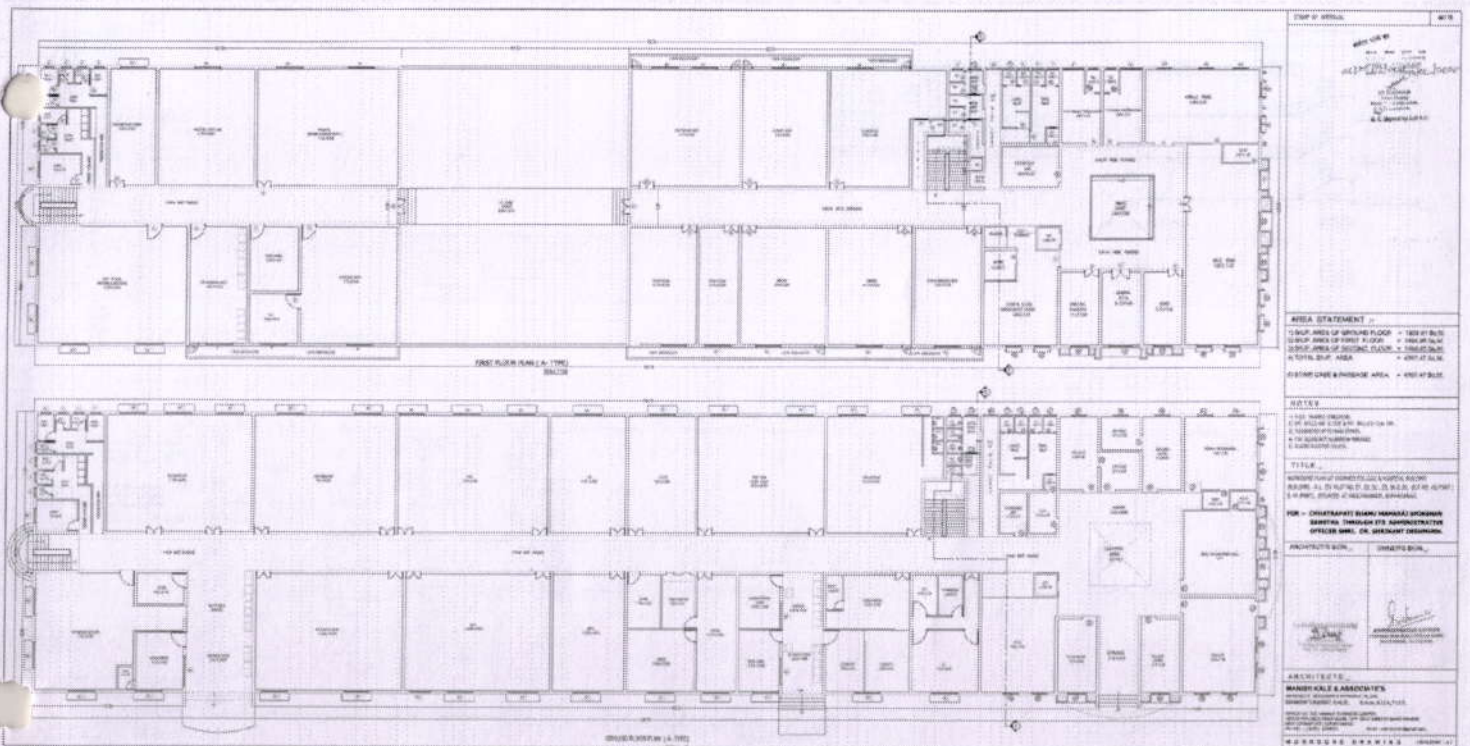

*Jeshmas*  
Principal

**Chhatrapati Shahu Maharaj Shikshan Sanstha's  
Ayurved Mahavidyalaya & Rugnalaya,  
Kanchanwadi, Chhatrapati Sambhajinagar.**







MANISH KALE ARCHITECTS  
 101, PLOT NO. 81, 82, 83, 84, 85, 86, 87, 88, 89, 90, 91, 92, 93, 94, 95, 96, 97, 98, 99, 100  
 MANISH KALE ARCHITECTS  
 101, PLOT NO. 81, 82, 83, 84, 85, 86, 87, 88, 89, 90, 91, 92, 93, 94, 95, 96, 97, 98, 99, 100  
 O. C. Signed by A.M.V.P.

AREA CALCULATION FOR BEYOND FLOOR

NO.	DESCRIPTION	AREA (SQ. M)
1	...	...
2	...	...
3	...	...
4	...	...
5	...	...
6	...	...
7	...	...
8	...	...
9	...	...
10	...	...
11	...	...
12	...	...
13	...	...
14	...	...
15	...	...
16	...	...
17	...	...
18	...	...
19	...	...
20	...	...
21	...	...
22	...	...
23	...	...
24	...	...
25	...	...
26	...	...
27	...	...
28	...	...
29	...	...
30	...	...
31	...	...
32	...	...
33	...	...
34	...	...
35	...	...
36	...	...
37	...	...
38	...	...
39	...	...
40	...	...
41	...	...
42	...	...
43	...	...
44	...	...
45	...	...
46	...	...
47	...	...
48	...	...
49	...	...
50	...	...
51	...	...
52	...	...
53	...	...
54	...	...
55	...	...
56	...	...
57	...	...
58	...	...
59	...	...
60	...	...
61	...	...
62	...	...
63	...	...
64	...	...
65	...	...
66	...	...
67	...	...
68	...	...
69	...	...
70	...	...
71	...	...
72	...	...
73	...	...
74	...	...
75	...	...
76	...	...
77	...	...
78	...	...
79	...	...
80	...	...
81	...	...
82	...	...
83	...	...
84	...	...
85	...	...
86	...	...
87	...	...
88	...	...
89	...	...
90	...	...
91	...	...
92	...	...
93	...	...
94	...	...
95	...	...
96	...	...
97	...	...
98	...	...
99	...	...
100	...	...
101	...	...
102	...	...
103	...	...
104	...	...
105	...	...
106	...	...
107	...	...
108	...	...
109	...	...
110	...	...
111	...	...
112	...	...
113	...	...
114	...	...
115	...	...
116	...	...
117	...	...
118	...	...
119	...	...
120	...	...
121	...	...
122	...	...
123	...	...
124	...	...
125	...	...
126	...	...
127	...	...
128	...	...
129	...	...
130	...	...
131	...	...
132	...	...
133	...	...
134	...	...
135	...	...
136	...	...
137	...	...
138	...	...
139	...	...
140	...	...
141	...	...
142	...	...
143	...	...
144	...	...
145	...	...
146	...	...
147	...	...
148	...	...
149	...	...
150	...	...
151	...	...
152	...	...
153	...	...
154	...	...
155	...	...
156	...	...
157	...	...
158	...	...
159	...	...
160	...	...
161	...	...
162	...	...
163	...	...
164	...	...
165	...	...
166	...	...
167	...	...
168	...	...
169	...	...
170	...	...
171	...	...
172	...	...
173	...	...
174	...	...
175	...	...
176	...	...
177	...	...
178	...	...
179	...	...
180	...	...
181	...	...
182	...	...
183	...	...
184	...	...
185	...	...
186	...	...
187	...	...
188	...	...
189	...	...
190	...	...
191	...	...
192	...	...
193	...	...
194	...	...
195	...	...
196	...	...
197	...	...
198	...	...
199	...	...
200	...	...
201	...	...
202	...	...
203	...	...
204	...	...
205	...	...
206	...	...
207	...	...
208	...	...
209	...	...
210	...	...
211	...	...
212	...	...
213	...	...
214	...	...
215	...	...
216	...	...
217	...	...
218	...	...
219	...	...
220	...	...
221	...	...
222	...	...
223	...	...
224	...	...
225	...	...
226	...	...
227	...	...
228	...	...
229	...	...
230	...	...
231	...	...
232	...	...
233	...	...
234	...	...
235	...	...
236	...	...
237	...	...
238	...	...
239	...	...
240	...	...
241	...	...
242	...	...
243	...	...
244	...	...
245	...	...
246	...	...
247	...	...
248	...	...
249	...	...
250	...	...
251	...	...
252	...	...
253	...	...
254	...	...
255	...	...
256	...	...
257	...	...
258	...	...
259	...	...
260	...	...
261	...	...
262	...	...
263	...	...
264	...	...
265	...	...
266	...	...
267	...	...
268	...	...
269	...	...
270	...	...
271	...	...
272	...	...
273	...	...
274	...	...
275	...	...
276	...	...
277	...	...
278	...	...
279	...	...
280	...	...
281	...	...
282	...	...
283	...	...
284	...	...
285	...	...
286	...	...
287	...	...
288	...	...
289	...	...
290	...	...
291	...	...
292	...	...
293	...	...
294	...	...
295	...	...
296	...	...
297	...	...
298	...	...
299	...	...
300	...	...

AREA CALCULATION FOR BEYOND FLOOR

NO.	DESCRIPTION	AREA (SQ. M)
1	...	...
2	...	...
3	...	...
4	...	...
5	...	...
6	...	...
7	...	...
8	...	...
9	...	...
10	...	...
11	...	...
12	...	...
13	...	...
14	...	...
15	...	...
16	...	...
17	...	...
18	...	...
19	...	...
20	...	...
21	...	...
22	...	...
23	...	...
24	...	...
25	...	...
26	...	...
27	...	...
28	...	...
29	...	...
30	...	...
31	...	...
32	...	...
33	...	...
34	...	...
35	...	...
36	...	...
37	...	...
38	...	...
39	...	...
40	...	...
41	...	...
42	...	...
43	...	...
44	...	...
45	...	...
46	...	...
47	...	...
48	...	...
49	...	...
50	...	...
51	...	...
52	...	...
53	...	...
54	...	...
55	...	...
56	...	...
57	...	...
58	...	...
59	...	...
60	...	...
61	...	...
62	...	...
63	...	...
64	...	...
65	...	...
66	...	...
67	...	...
68	...	...
69	...	...
70	...	...
71	...	...
72	...	...
73	...	...
74	...	...
75	...	...
76	...	...
77	...	...
78	...	...
79	...	...
80	...	...
81	...	...
82	...	...
83	...	...
84	...	...
85	...	...
86	...	...
87	...	...
88	...	...
89	...	...
90	...	...
91	...	...
92	...	...
93	...	...
94	...	...
95	...	...
96	...	...
97	...	...
98	...	...
99	...	...
100	...	...
101	...	...
102	...	...
103	...	...
104	...	...
105	...	...
106	...	...
107	...	...
108	...	...
109	...	...
110	...	...
111	...	...
112	...	...
113	...	...
114	...	...
115	...	...
116	...	...
117	...	...
118	...	...
119	...	...
120	...	...
121	...	...
122	...	...
123	...	...
124	...	...
125	...	...
126	...	...
127	...	...
128	...	...
129	...	...
130	...	...
131	...	...
132	...	...
133	...	...
134	...	...
135	...	...
136	...	...
137	...	...
138	...	...
139	...	...
140	...	...
141	...	...
142	...	...
143	...	...
144	...	...
145	...	...
146	...	...
147	...	...
148	...	...
149	...	...
150	...	...
151	...	...
152	...	...
153	...	...
154	...	...
155	...	...
156	...	...
157	...	...
158	...	...
159	...	...
160	...	...
161	...	...
162	...	...
163	...	...
164	...	...
165	...	...
166	...	...
167	...	...
168	...	...
169	...	...
170	...	...
171	...	...
172	...	...
173	...	...
174	...	...
175	...	...
176	...	...
177	...	...
178	...	...
179	...	...
180	...	...
181	...	...
182	...	...
183	...	...
184	...	...
185	...	...
186	...	...
187	...	...
188	...	...
189	...	...
190	...	...
191	...	...
192	...	...
193	...	...
194	...	...
195	...	...
196	...	...
197	...	...
198	...	...
199	...	...
200	...	...

AREA CALCULATION FOR BEYOND FLOOR

NO.	DESCRIPTION	AREA (SQ. M)
1	...	...
2	...	...
3	...	...
4	...	...
5	...	...
6	...	...
7	...	...
8	...	...
9	...	...
10	...	...
11	...	...
12	...	...
13	...	...
14	...	...
15	...	...
16	...	...
17	...	...
18	...	...
19	...	...
20	...	...
21	...	...
22	...	...
23	...	...



































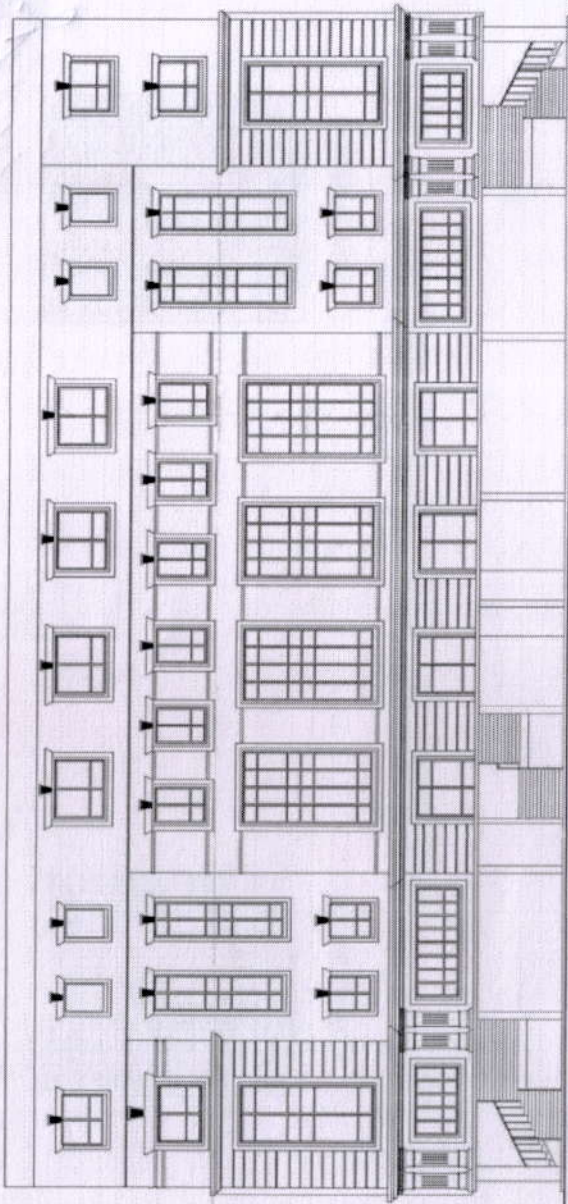

FRONT ELEVATION

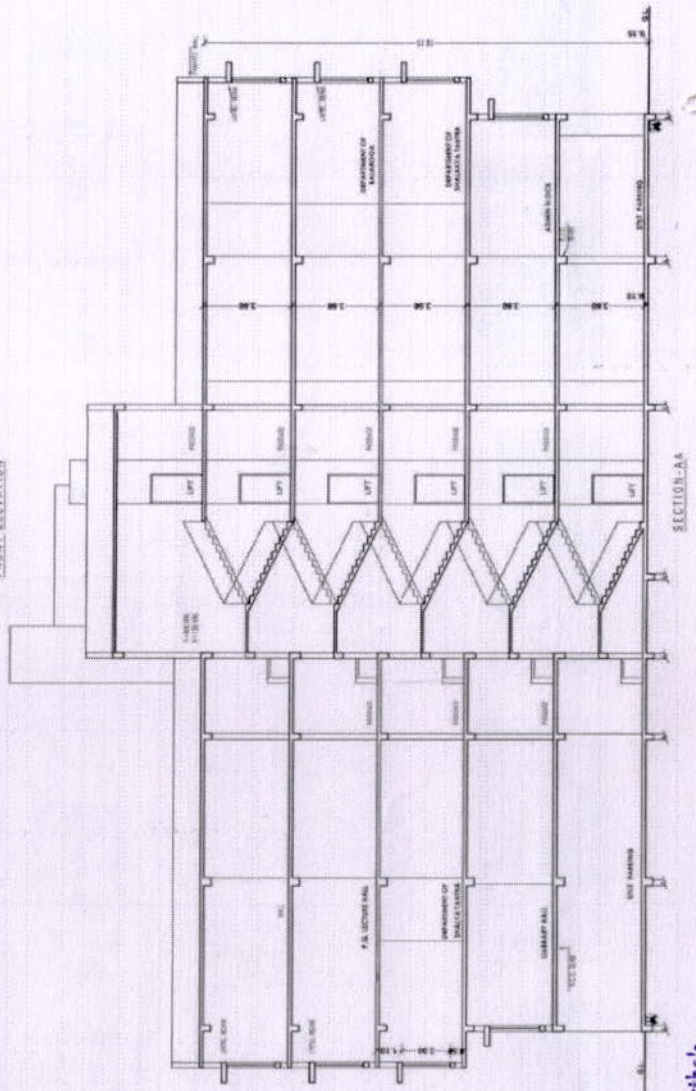

SECTION-A-A

STAMP OF APPROVAL :- 13/13 BY ARCHITECT MANISH KALE MANISH KALE & ASSOCIATES ARCHITECTS 6, C. Signed by M.O.T.A.	
REFERENCE VERTICAL LINE SHOWS THIS	NORTH 
TITLE :- WORKING PLAN OF AYURVED COLLEGE & AGRICULTURE COLLEGE BUILDING (BUILDING - C), ON PLOT NO. 81, 82, 83, 84 & 85, GUT NO. 431 PART 1 & 44 PART, SITUATED AT KANCHANWADI, ALHAMBAGAO.	
FOR :- CHHATRAPATI SHAHU MAHARAJ SHIKSHAN SANSTHA THROUGH ITS ADMINISTRATIVE OFFICER SHRI. DR. SHRIKANT DESHMUKH.	
ARCHITECT'S SIGN 	OWNER'S SIGN 
ARCHITECT :- <b>MANISH KALE &amp; ASSOCIATES</b> ARCHITECTS, ENGINEERS & INTERIORS MANISH VASANT KALE, SAHAY, A.I.A., F.I.I.V. OFFICE NO. 105, 'NANDI' BUILDING CENTER, ABOVE PUMBA & BOMB BANK, 6/1, SMT. CHANDY ROAD, MANISH, VET. UNIVERSITY, ALHAMBAGAO, PIN NO. - 411001, MAHARASHTRA.	
WORKDONE DRAWING (BUILDING - C)	

Principal  
 Chhatrapati Shahu Maharaj Shikshan Sanstha's  
 Ayurved Mahavidyalaya & Rughalaya,  
 Kanchanwadi, Chhatrapati Sambhaji Nagar.